BOSTON BASEBALL TEAM IN WRECK

BOSTON AUTOS FOR SALE

Fourth Edition.

BOSTON AMERICAN

Weather Forecast for Boston and Vicinity: Fair and Cooler.

VOL. 7—No. 18. Registered in U. S. Patent Office. BOSTON, THURSDAY, APRIL 7, 1910. Copyright, 1910, by the New England Newspaper Publishing Company. ONE CENT

NATIONAL LEAGUE NINE SHAKEN UP BY TRAIN CRASH

Men Escape Serious Injury in Accident, but Engineer Was Killed and Fireman Seriously Injured—Ball Players Aid in Clearing Wreck.

By W. H. ROSS.

Special correspondent to the Boston American with the Boston National League Baseball Team.

CORBIN, Ky., April 7.—The Boston National baseball club had a thrilling experience shortly after midnight to-day, being in a train wreck one-fourth of a mile from Saxton, in which Engineer William Rudolph of Louisville & Nashville train 34 was instantly killed and Fireman A. T. Parker was badly injured.

None of the Boston ballplayers was hurt.

ALL OF TEAM WERE BADLY JOLTED IN SLEEPER.

The Doves left Knoxville for Louisville, where they were scheduled to play the Colonels this afternoon.

All were in their berths when the fast train on which they were passengers stopped with a terrific jolt. At the same instant they heard a crash. Every member of the party was badly jarred. Their heads crashed against the headboards of the berths and several are suffering from stiff necks. The Doves rush had run into a freight which was partly on a siding and partly on the main track just south of Saxton.

Engineer Rudolph died game. He could have jumped and possibly saved his life, but he stuck to his post and put on the emergency brakes, being dragged from the wreckage dead.

Fireman Parker was found sitting beneath the remains of the tender, which was smashed to bits. He was dazed, but not thinking of himself. "Where's Bill?" he muttered. He was taken into a Pullman and laid in a berth. Conductor Thomas Hall passed through the train shouting in each car, "Is there a doctor here?" Nets to the last car he found Dr. Lena Martel, now this sucker for the Doves' Dr. Mart is also one of the staff of the Boston Relief Hospital last Winter. He had his emergency kit with him.

For hours while the train was held for a clear track he worked over the injured fireman, who was in a critical condition. Five doctors from Jellico came down to Saxton on a locomotive to lend their aid.

The dead engineer lived in Corbin, where he is survived by a widow and one child. It was the end of his run and in thirty-five minutes, but for the wreck, he would have been at home with his family. His train was due in Saxton at 1.19.

It was just 1.21 when the crash came, and e was running his train at the rate of fifty miles an hour to make up time when the headlight flashed on a string of coal cars across the main track. It was jump or die for him. Had he jumped the passengers in the day coach and five Pullmans, more than one hundred all told, might have gone to eternity.

RUSSELL FRAUD IS CHARGED

Continuing his argument for Claimant No. 1 in the Russell will case at East Cambridge to-day, Senator Leslie A. Simpson of North Dakota flatly accused Eugene C. Upton, counsel for the Russell estate, of forgery.

He referred to William C. Russell with fierce sarcasm as "Simple-minded Willie," a statement after he declared:

"Either William C. Russell falsely testified or he is of not sufficient brain power."

He accused Sarah Almy of being the instrument by which the "Lot" letter got into the hands of Berry & Upton.

"It was by the hand," he said, "of Sarah Almy, in whose hands poor, old, simple William is as plastic as the clay that the moldsller handles."

Lawyer Resorts to Invective.

Letter again to Upton, the Western Senator again indulged in invective, saying:

"Maybe Eugene C. Upton, whose face would give Mlle Dirty days in any court room West of the Mississippi, had a reason for obstructing Daniel Blake Russell."

Again he referred to Upton as "fearful that his own forgeries would be discovered."

He brought his references to Upton to a climax by declaring:

"Upton is so steeped in infamy in the handling of these trust funds that, to escape punishment for his wicked acts, he would say anything."

Again and again the North Dakota counsel for Claimant No. 1 savagely arraigned his opponents. With language reminiscent of frontier oratory he attacked their deeds and impugned their motives. His language exceeded any used so far in this remarkable trial.

Surprise for Spectators.

It surprised even the most expectant of the crowd of spectators which jammed the court room to the last inch.

Attempts at applause were made at some

Continued on Page 9, Column 4.

MAYOR ORDERS PARKS CLOSED TO AUTO CARS

Stirred by the stand of the State Highway Commission against giving the roadways of Boston's parks any part of the $500,000 expected annually for automobile fees, Mayor Fitzgerald to-day instructed the Boston Park Commission to close all the roadways under their control to motor vehicle travel.

Carried out to the letter, the Mayor's order would close Commonwealth avenue to automobiles from Arlington street to the Fenway.

The Mayor followed this letter with another to the Metropolitan Park Board, suggesting a similar course.

Under the law the action suggested by the Mayor must be approved by the State Highway Commission, whose apparently hostile attitude toward Boston led to the stand of the Mayor.

Mr. Fitzgerald has been urging in the Legislature that 25 per cent of the automobile fees be given to the Boston Park Board and 25 per cent to the Metropolitan Park Board. The State Highway Commission insists upon keeping all.

MRS. GLOVER IS HOTLY ATTACKED BY LAWYER SCOTT

MRS. GLOVER GUILTY ONE, DECLARES LAWYER SCOTT

"By a chain of circumstantial evidence we have shown a scheme on the part of Mrs. Glover to get the property of her husband.

"She would send into eternity the man she hated, and thereby profit by her inhuman deed.

"This will was procured by undue influence by an unprincipled, debased and wanton character.

"If Hattie Le Blanc were a party to the crime, then this woman, Mrs. Lillian M. Glover, shielded the murderer.

"She secreted her for three days in her house. She is an accessory after the fact, and she, too, is guilty of murder in the first degree!"

—From Lawyer Scott's argument in the Glover will contest.

Mrs. Lillian M. Glover feared to meet her husband as he lay dying in the hospital in Waltham on the evening of November 20, last, lest he would charge her with a serious crime, declared Lawyer John J. Scott to-day in his argument before Judge McIntire in East Cambridge for the contestants of the Glover will.

This and other starting accusations were made by Lawyer Scott in his address to show that there had been undue influence in the making of the will. Lawyers Gove and MacFarland followed with arguments along the same line and then Lawyer Elmore began his argument to try to convince the Court that the contestants had made no case.

"Hattie Le Blanc was Mrs. Glover's prisoner for three days," declared Lawyer Scott. "The only thing that Elmore showed by the cross-examination of Irene Le Blanc was that his own client (Mrs. Glover), was guilty of murder."

Scott charged that Seymour S. Glover was a deliberate perjurer, and that he had sealed his lips to save the "person who caused his brother to go into an early grave."

Scott asserted that the evidence showed that Mrs. Glover bought the revolver with which Glover was killed. He said that she exercised hypnotic, or some such power, on Mrs. Sampson, Hattie Le Blanc's aunt. He declared that Mrs. Glover had **whenever it suited her purpose.** He averred **that it was** "her guilty conscience speaking" when she accounted for her time on the evening of the murder to the young man at the hospital.

"Mrs. Glover had her husband in her toils," said the lawyer," and she could dictate terms to him."

Estate Worth $46,000.

The selection of the County Commissioner's room for the hearing was not known to the throng of spectators, so there were none present at the opening but the lawyers and reporters.

Lawyer Scott commenced to talk at 9.55. He said:

"This will of Clarence F. Glover was made April 17, 1909. By it three-quarters of the estate goes to Mr. Elmore in trust, the income to Mrs. Glover, and also so much of the principal as Mr. Elmore sees fit to give. The rest goes to Seymour Glover. All the other brothers are cut off.

"The testimony introduced shows that the estate amounts to $40,000. (Mr. Elmore corrected this figure and said the amount was $46,000.) Seymour Glover is

Continued on Page 2, Column 1.

Senator Simpson, Lawyer for Russell Claimant No. 1

Snapshot by Boston American Photographer.

900 SAVED ON BURNING SHIP BY WIRELESS

LONDON, April 7.—Nine hundred passengers were transferred to-day from the burning steamer Cairnrona, to the Kanawha in the English Channel, on a single lifeboat handled the transference of the crowds of men, women and children, and the incident stands out as one of the most daring and successful of its kind in many years. It was another triumph for the wireless.

The Cairnrona was bound from London to Portland, Me. Soon after her departure it was found that her coal bunker, deep down in the ship, was ablaze. Efforts were made and the blaze threatened to reach the engine room. The danger was kept from the passengers, and preparations were quietly made to take them off. An appeal for aid by wireless brought the Kanawha. The boats of both steamers were put into service and in a remarkably short time the guests was made.

With every soul aboard, the vessel began a run against time for Dover.

The latches of the Cairnrona were last seen by the men who fought as best it could be at sea. The steamer is owned by Barrow, Shaw & Hannay, of Newcastle, where she was built in 1905. Her tonnage is 5,000.

EMMANUEL "NERVE CURE" IS FAILURE

SAN FRANCISCO, April 7.—The Emmanuel movement, looking to do with the treatment of human ills through faith, suggestion and in which it was hoped an effective cure had been found for those here of all denominations, has received a failure at St. Luke's Hospital. The psychopathic ward has been discarded and Rev. Dr. Albert B. Sidells, formerly of Boston, the movement's superintendent, has sent in his resignation.

$25,000 ALIENATION SUIT AGAINST DOCTOR

NEW HAVEN, April 7. Walter A. Tromp of Red Hill, N. J., yesterday brought suit against Dr. Charles E. Frosolin of Hartford for $25,000 damages, including property owned by Dr. Frosolin. The claim is that the doctor, who is sixty-five years old, alienated Mrs. French's affections. Thus, Dr. Frosolin is living with her sister in East Norwalk.

MASKED MEN ROB AN ILLINOIS BANK

CHICAGO, April 7.—Five masked men, after binding the night marshal and the pumping station engineer, blew open the safe of the bank of Coal City, Ill., wrecking the building, and escaped with more than $5,000 in money and stamps.

BEST for COLDS—FR. JOHN'S Medicine heals throat and lungs. Builds up. **

POPE IS SORRY OVER INCIDENT

ROME, April 7.—Some of the ecclesiastics who were received by the Pope to-day managed to introduce the subject of ex-President Roosevelt incident. To these the Pontiff expressed deep regret that he had been prevented from meeting and speaking with the ex-President, but he gave attention to no opinion regarding the negotiations or the deadlock that followed.

JACK JOHNSON IS SUED AGAIN

Jack Johnson, champion heavyweight prize fighter, may be called to Boston on May 2 next to give a suit brought against him for $41,000 by Peter Walker to-day before Judge Parmenter. Walker alleges this amount of money is due him for training services given Johnson April 17, 1906.

The case was continued until May 2 by order of Judge Parmenter. T. D. Grant appeared for Walker and Butler P. Wilson for Johnson. Although the amount of money at stake is small, it is declared Johnson will come to Boston to fight the case.

BUNCO STEERERS GET AWAY WITH $50

George Elvidge, stopping at the Hotel Haymarket, took a little walk to-day and met a stranger with whom he had a couple of drinks. Proceeding toward Adams square they met a second stranger, who wished to buy George a cigar. George, like a good fellow, however, proposed to match for the smokes. He did so and soon found himself $50 shy of his original capital, whereupon, becoming a little sore at his reported fine skill at matching pennies, he reported the affair to the police. The police are now looking for the bunco steerers.

YALE GOES AGAINST GIANTS SATURDAY

NEW HAVEN, April 6.—Yale baseball men got together to-day for their final hard practice in preparation for their game with the latter's grounds. Coach Billy Lush is anxious to see his team up at fighting trim, as a game which is beyond doubt will be a hot one.

Yale has only two matches against professional nines this season, and they are both on the end of the list, against the Hartford team, and next Wednesday in Springfield against the Connecticut League champions.

Captain Steve Philbin has sent word that he will join the Yale nine in New York city Saturday, when he will see the game against the National Leaguers. He has been confined to the hospital in Atlantic City with a dislocated ankle. He played football three years without getting a scratch.

LEAGUE OPPOSES SUNDAY BASEBALL

The Sabbath Protective League has taken a decided stand against the suggestion of the Park Commission relative to the use of playgrounds for sports on Sundays. The League believes that this is but a step toward the launching of a boom for Sunday baseball exhibitions in the two big leagues in this city. Rev. Dr. Martin D. Kneeland, secretary of this organization, stated that he was opposed to the commission's recommendation, as he understood it, at this time.

COUNCILMEN TO SEE "MAN OF THE HOUR"

To-morrow is to be "City Council" night at the Globe Theatre, where "The Man of the Hour" is being presented. Invitations have been extended to the Council men by the management of the Globe and Messrs. Brady & Grismer, managers of "The Man of the Hour" Company. Among those who will occupy boxes are Walter Ballantyne, chairman of the City Council, and Councilmen Walter L. Collins, Mathew Hale, Thomas J. Kenney, James M. Curley, Frederick J. Brand, Daniel J. McDonald and Timothy J. Buckley.

No woman looks her best after sitting up all night, says Bernard Shaw in next Sunday's BOSTON AMERICAN. Get it!

LODGE FILES STORAGE BILL

WASHINGTON, April 7. — Senator Lodge, chairman of the committee investigating the cost of living, put up to the senate to-day the question as to whether or not it desires to continue the inquiry, in order to obtain statistics up to date. Thus far the committee has obtained current prices of food products and information concerning wages, salaries and prices from government bureaus, up to 1908.

He submitted to the Senate a plan to carry on the inquiry and bring it up to date by means of a special committee to obtain statistics. This, he said, would cost $65,000 and take four months. Senator Lodge introduced a bill as the result of the food inquiry providing that perishable food supplies kept in cold storage for more than one year shall be regarded as adulterated; also that foods taken from cold storage and wrongfully labeled shall be regarded as misbranded.

THE WEATHER.

Fair and much colder tonight; Friday fair, with continued cold. Moderate to brisk west to northwest winds.

Sun rises—5:17 a. m.; *sets*—6:14 p. m.
Moon rises—4:30 a. m.
High tide—9:03 a. m.; 9:30 p. m.

FIFTY WOMEN HURT IN RIOTS

NEW YORK, April 7.—More than fifty women were more or less injured to-day, and fifteen were arrested during meat riots around Nos. 210 and 212 East One Hundred and Second street. About 5,000 women took part in the riot, and they were later joined by hundreds of school children.

The reserves were called out, and after they had stopped the rioting they arrested fifteen rioters. The trouble started when women in front of a kosher meat shop began taking meat away from customers, pouring kerosene over it and setting fire to it.

WORLD'S FAIR FOR N. Y.

NEW YORK, April 7.—Henry Chess, former Comptroller Metz and others called on Mayor Gaynor to urge him to aid in arranging for a New York international exhibition in this city in 1913 to commemorate the three hundredth anniversary of the settlement of Manhattan Island.

"Roosevelt Emerging from the Jungle."

A splendid copyrighted color-gravure, a pictorial masterpiece all ready for framing, will be given FREE with every copy of NEXT SUNDAY'S BOSTON SUNDAY AMERICAN. Ask your newsdealer in advance to be sure to hold for you a copy of

Next Sunday's BOSTON SUNDAY AMERICAN.

MUTT AND JEFF IN COLOR.

You can't keep up with Mutt and Jeff unless you make certain of seeing them in color in the great comic section of next Sunday's BOSTON SUNDAY AMERICAN.

VAHEY NOW SAYS HE MUST BE CONVINCED

James H. Vahey will issue a statement to-morrow relative to his attitude on the attempt by Mayor Fitzgerald and others to induce him to say that he will not be a candidate this Fall for the Democratic nomination for Governor.

He intended to issue the statement to-day, but was called to Lawrence to try a case in court and was too busy to do so. He says the declaration that he will make to-morrow will leave no room of the doubt that he is not anxious for the nomination to be conferred.

It may be said that he will not withdraw from the field simply to please Mayor Fitzgerald, and will only take such action as can be convincingly shown by men who have no axes to grind that success of the Democratic ticket will be promoted by such a step.

WIFE, M. D., DIVORCED FROM HUSBAND, M. D.

Mrs. Lucy B. Hall, a well-known physician of Hyde Park, was to-day granted a decree of divorce from Dr. Frederick A. Hall, by Judge Hitchcock in the Norfolk County Superior Court, Divorce Session, in Dedham, on the grounds of desertion. Mrs. Hall was given the custody of her two-year-old son, Frederick C., and allowed $12 a month for his support. She also was granted left here when she offered him because of a servant. Shortly after that, afterwards she had tried to become reconciled with her husband, but that she could never induce him to live with her again.

GRAND TRUNK WINS IN RHODE ISLAND

PROVIDENCE, R. I., April 7.—The House to-day unanimously passed the bill incorporating the Southern New England Railroad Company, a branch of the Grand Trunk Railroad Company of Canada to enter Providence. It will come up in the Senate to-morrow.

MARRIAGE LICENSES

Licenses to marry were issued to-day by the City Clerk to the following:

Joseph Lawrence Hall, 21, of 1 Hall street, Dorchester, and Mary Agnes Hall, 21, of 1 Hall street, Dorchester.

Frank Joseph Hall, 21, of 1 Hall street, Dorchester, and Mary Agnes Hall, 21, of 1 Hall street, Dorchester.

Joseph Lawrence Hall, 21, of 1 Hall street, Dorchester, and Mary Agnes Hall, 21, of 1 Hall street, Dorchester.

Frank Joseph Hall, 21, of 1 Hall street, Dorchester, and Mary Agnes Hall, 21, of 1 Hall street, Dorchester.

TWO DEAD, 5 HURT IN GEORGIA WRECK

AUGUSTA, Ga., April 7.—A head-on collision occurred on the Georgia Railroad at Berzelia this morning. Two were killed and five injured.

TO TRY CAPTAIN HILL.

PORTSMOUTH, N. H., April 7.—His dangled naval authorities will be at the navy yard here next week to try Commander Frank K. Hill of the United States Marietta on the charge of allowing his ship to be dirty and unfit for use.

MATINEE FOR ACTORS.

The "Mouth Rouge Company" at the Colonial Theatre will give a professional performance to-morrow, and invitations have been sent to the players at all the leading theatres.

GRANTED A DIVORCE.

Edith Bench Keith of Newton was to-day granted an absolute divorce decree filed from her husband, Walter H. Keith, Jr., and was given the custody of her daughter Helen E. She charged desertion.

BARNES SENT TO PRISON.

NEW YORK, April 7.—Noah E. Barnes, former president of the Cotton Wood Creek Copper Company, was sentenced to serve not from four to six years to-day for grand larceny in appropriating $50,000 of the funds of the company.

The circulation of the EVENING AMERICAN is **2'0,000** more than its next highest competitor and **75,000** more than all the other evening papers of Boston combined.

See the great comic section of next Sunday's Boston Sunday American.

MRS. GLOVER WAS AFRAID HER DYING HUSBAND WOULD ACCUSE HER, DECLARES LAWYER SCOTT

Continued from First Page.

given $10,000. The balance is given to Mr. Elmore in trust. The question now comes whether this will was made by reason of undue influence on the part of Lillian M. Glover. In going back over this case, we find that the negotiations for the will began in January, 1909, and continued for three months until April 17, when it was executed.

Reviews the Witnesses.

"Let us consider the witnesses to this will. Mr. Hughes was called in. He knew nothing of the contents of the will or anything regarding its preparation. It is disposed of. Another witness is Mr. Elmore, wife of one of the attorneys. She was a little confused. Her testimony shows that she did not know whether she signed before or after the Glover signature.

"Another witness was one Tupper, Mr. Elmore's partner, who has played in important role in this entire case and who has shown more interest than the ordinary witness. He was the one who secured affidavits as to the killing. He was the guard at the Glover house while Hattie Le Blanc was a prisoner in the Glover house. The last witness was Mr. Elmore himself, a beneficiary, who received legal fees to over $30,000 of the estate.

"Undue influence can be shown by either direct or circumstantial evidence. In this case we have both. The question for your honor to decide is whether undue influence was exerted. It is essential first of all to analyze the relations between the parties. What then was the feeling of Mrs. Glover to Glover?

"Lillian tells us on the night of March 29. We have Mrs. Glover's own story. That is the night the footman in that specific a. She says that she was in and out of the room all evening, coming down stairs. She says that the circumstances were strange and that she went down stairs and found them.

Declares Mrs. Glover Bought Pistol.

"The next day Mrs. Glover went to see Mrs. Sampson and told her of the trouble. What else say to Mrs. Sampson? She only said that she had no revolver, but that she would buy one and shoot him, meaning Mr. Glover.

"The next important link is the purchase of the revolver. The testimony of one Coffey shows beyond a question that he sold a revolver to a woman; that woman was Mrs. Glover and that the revolver was the one now in the possession of the Waltham police. I took in my hand a cuke shell for the sake of a revolver answered Coffey. It is the same number that is on the revolver in the police. This revolver was traced to counsel for the contestants. It was proved by Tuck that if had been manufactured by Smith & Wesson, sold by them to Hardware dealers and then sold by Coffey to a woman.

"Coffey tells of a conversation he had with this woman and how she asked to be shown .22, .32 and .38-calibre revolvers. This woman as told by Coffey that she would be more sure of action; and the .38 was one of action; as was proved later.

"There were many circumstances connected with that sale that impressed itself on Coffey's mind. The boys joked with him about the woman and he himself said she was a little "nut." He didn't know the woman's name, but can Your Honor of doubt that the woman was not Hattie, but could be no other than Mrs. Glover?

"I'll Show Her a Revolver."

"We can now further follow the movements of Mrs. Glover. She went to the home of Mrs. Sampson and wanted her to hear Hattie's confession. When she asked Mrs. Sampson if Hattie had confessed, Mrs. Sampson replied: 'No,' she said she was surprised. What do we find? Mrs. Sampson, under hypnotic influence or something akin to that, put on her shoes and went out with Mrs. Glover. Mrs. Glover said, 'I'll make her confess. If she does not confess, I'll shoot her at once.' Mrs. Sampson replied: 'I don't know a revolver; I'm afraid.' This shows that Mrs. Glover had a revolver then, and that it was the same revolver which was purchased on March 31.

"Mrs. Glover confronted witness Coffey with a strange man and that man has pleaded out of existence, because of Mrs. Glover's own story that Mr. Glover himself confessed the revolver.

"All this goes to show the feeling of Mrs. Glover toward her husband. We now come to another important point. On the Sunday before November 28, Irene Le Blanc visited Mrs. Glover and some notes were shown to her. One of these reads, 'I do not love Mr. Glover, never loved him, always hated him. He was never to my taste. I can do without him.' Irene says she does not, although she did not understand English, the note was interpreted to her by Mrs. Glover. Following this chain along, we come to the box of candy, on which was written 'Good to Eat.' All of this evidence is corroborated by Lillian.

Go to H——" Message.

"My brother Mr. Elmore brought in the box department of confectionery store in order to confirm Lillian Le Blanc in regard to the kind of candy upon which she was fed with poison. Lillian didn't say one of these notes, but she did see the message on the box of candy. Those notes show an entire new relationship between Mrs. Glover and Irene toward her husband. Lillian Le Blanc testified that when Mrs. Glover passed her letter to her Mrs. Glover urged Hattie to destroy the letter for her sake. Hattie refused her request.

"What does just what kind of a woman Mrs. Glover is? When it served her purpose to lie, she lied, and when it served her purpose to tell the truth, she told the truth.

"Tuck take the bottle of wine incident. Your Honor will remember what Mrs. Glover told Irene about the bottle of wine and how she asked her to be tactful with the woman and how she asked her to be present to in open court. Did that show affection for Mrs. Glover's part toward her husband?

"Now we will take the night when Mr. Glover lay dying at the hospital Mrs. Glover was told that her husband was dying and she was asked if she wanted to see him. What did she say? She said that she was not able to, because she had an operation and that the right of blood affected her. Now it is a well known fact that when a person has an operation they are placed under a sedative. They never feel any pain during the operation and they never see any blood. And yet that is the excuse which Mrs. Glover gave for not going to see her husband when lay dying upstairs.

"She talked downstairs with a young man about her trip to the football game that afternoon, and she told him every thing that occurred after the football game. She went to the extent of telling this young man that her husband didn't want coffee for supper that night, but that he preferred a bottle of beer, and she went on and on, and spoke to this young man about a bottle of beer, and she even told him how long it took her to get a certain party on the telephone and she told about telephoning a certain party and all this time while she was actually talked her husband lay dying upstairs.

"Now, why did she talk about these things with this young man deceptively? **The reason is that she was accusing Irene of all her time that night. And why? She hadn't been accused of anything at that time.**

"Your Honor, the question is that a guilty conscience was speaking there and she said to herself, 'I will accuse Irene at any time so that I won't be implicated in this matter.'

Declares She Feared Accusation.

"My brother, Mr. Elmore, asked one of the witnesses whether Mrs. Glover at that time showed resentment. She didn't show resentment. She showed fear, she showed guilt, but her actions showed it. She did not say, 'I don't want you to go to see him.' She said I am better against him having said anything bad about me to him again.' If she had, her action may be explained. No. The reason was that she wanted to meet him.

"She didn't dare to meet him as the last thing my sister did was to tell him that he would charge her with a malicious action.

"Her actions that night showed an intense hatred toward her husband. Hatred does not beget love.

"Now what was the feeling of Mr. Glover toward her? It is true that he wrote those affectionate special cards and he signed "with love." But he never wrote such letters which were found in her desk, hence to show that he used terms of affection while willing to her. If he wrote such letters to the other, they would have been placed in evidence.

"My brother Mr. Elmore may make a great deal of that little picture with the words which appear on the postal cards, but what she could Mr. Glover have written on them?

"Will She Shoot Me?"

"It would have been very distasteful for him to have signed them, 'yours truly,' or 'yours respectfully,' and to have done so would have been a falsehood. Mr. Glover was were going through the mail very openly. There is nothing in the body of any of these postal cards to show affection. He was merely reporting to her where he was going. He was not the native for Hattie to tell his wife he would have seen her on the night when he lay dying.

"He was asked if he wanted to see her as he lay on his dying bed, knowing from his serious condition, and what did he say? He said 'No,' every time Dr. McDonald asked him. Finally he said 'Yes,' said that he asked Will she shoot me? Does that show affection on Glover's part toward his wife? I will ask counsel for the other side to explain that to the jury affection.

"Mr. Elmore asked Dr. McDonald if he might not be mistaken, and if Mr. Glover might not have said to him, 'Will she shoot me?' Dr. McDonald answered, 'No; his exact words were, 'Will she shoot me?' Mr. Elmore knows how vital that statement is. They went to see Dr. McDonald and got a statement from him while Mr. Glover's body was still warm, and if anything different could be shown they would have produced it.

"Detective Blackmore testified that last April, shortly before the will was made, Mr. Glover met him at the Boston Theatre and sought to employ him, saying that it was a case of 'State's prison, a bullet or signing away his rights.'

Had Glover in Her Power.

"At that time Mr. Glover wanted to secure information against his wife. It shows that she must have threatened him, and on the testimony of Seymour Glover, one of the interested parties, she had threatened divorce. She had consulted a lawyer, and she knew that if her letters were guilty of the wrong she had charged, it did mean State prison. Therefore if she wanted to press the charge.

"What was the feeling of Mrs. Glover toward the brothers of her husband? Seymour Glover says that Mrs. Lillian Glover said that the Glover brothers were all loafers, crooks, thieves and confidence blacklegs, crooks, thieves and confidence. And if she said that about them, she hated them and determined to shut them off in her husband's will, and she was to reap all the benefits.

"It is true that Clarence's attitude toward his brothers was somewhat restricted, but that was because of his wife's feeling toward them. All the testimony shows that Clarence had an intense brotherly feeling toward them—all the testimony except the thing by this serpent and the testimony of Seymour, who is interested by the pledge of a little gold.

"On the 29th day of March, 1909, when Mrs. Glover says she found her husband Hattie Le Blanc in Mrs. Glover had her husband in her toils. She knew that she wanted anything she could dictate the terms.

Was Going to Buy Revolver.

"Now on the question of fear on the part of Mr. Glover toward his wife. Two days after this bathroom incident Mrs. Glover bought a revolver. Is there any doubt but that she threatened him? What was her object in buying that revolver? Mrs. Sampson has testified that about that time Mrs. Glover told her that she was going to buy a revolver for use against her husband. In the early part of April last Glover saw Detective Blackmore and Mr. Glover had the revolver at that time.

"Isn't it reasonable to suppose that, knowing that she had this revolver, he said, 'I will be shot if I don't make this will,' or 'I will go to jail.' It took seven days to effect a reconciliation after Mrs. Glover had caught Mr. Glover and Hattie, and it is a very strange thing that this will was made just a few days later. I say that it is a strange occurrence that it should be drawn at that time, drawn to the satisfaction of Mrs. Glover. And for her to come in here and say that she knew nothing about it strains credulity.

"It has been demonstrated time and time again that Mrs. Glover has lied in this matter. She is incapable of telling the truth. Interview with Detective Blackmore shows that he shamed this will because he feared to do otherwise. Mr. Glover's statement on his dying bed, 'Will she shoot me?' refers to his wife, who had threatened him. There is no question but what Seymour Glover is zealous in help over his friend, Lillian M. Glover, in regard to the revolver which she purchased on March 31.

Calls Seymour Perjurer.

"That is the only revolver of that type that there was, and when we pinned Seymour Glover down as regard to it he tightened like the notorious fiddler that he is. His testimony regarding the revolver shows that he is a deliberate perjurer and that the police would be guilty of selling of his line, for if he spoke it would have opened the gates and brought a flood of disaster to the person who caused his brother to go into an early grave.

"Does the evidence show a love affection between husband and wife? Does it show that their life was one sweet dream? No. It shows there was absolutely no affection between Clarence F. Glover and Mrs. Lillian M. Glover.

"Clarence Glover is one of the important features in this case. Not only did he show his sentiments of the truth, but he was an extremely cautious witness. His lips were sealed. He realized that if he told the truth there would be an end of it in a short time. What was the attitude of Mrs. Glover to the supposed murderer of her husband?

"Hattie Was a Prisoner."

"For three days Hattie was her prisoner in the Glover house. In the words of the testimony of Irene that she ate her meals there, and the only thing that Mr. Elmore could forced to make a will in favor of Lillian Glover. He knew of the threats made to shoot him, and he knew that his death would cause the property to pass to his wife.

"Elmore tries to show a solicitude for the little girl, Hattie Le Blanc, by trying to snatch her character and by making the statement that Glover met death at her hand. This poor little girl, speaking by a strange tongue, a stranger in a foreign land, a victim of circumstances, defend. He would have it go out to the world that there was a motive for Hattie killing Glover. Glover couldn't see any motive. Yet here we see Lillian M. Glover's adviser in a wonderful exhibition, telling that there was a motive why this girl should her employer. If the testimony of Mrs. Sampson is true, Mrs. Glover lies. If the testimony of Lillian is to be believed, Mrs. Glover lies. If the testimony of Irene is true, she is guilty of a falsehood. If the testimony of Seymour is to be believed, Mrs. Glover is an unmitigated liar. Seymour's testimony about the revolver shows that he is not to be believed. He has staggered under a dream of wealth.

"Now, in conclusion, I quote the words of a noted jurist that apply to Seymour. He is constitutionally unable to tell the truth. They may say that Irene is a perjurer, that Lillian did not, but Seymour, Stanley and Blackmore and Dr. McDonald did not tell a straight story. All in all we have they impeached the testimony of these witnesses. Their testimony is unworthy of belief.

"When Irene knew that will he told Elmore what somebody else had told him about Hattie Le Blanc, he told counsel know what his heart was.

"Irene is not to be blamed in the case of the tragedy. This child, who was sold to have tempted this man, was taken to a foothill camp in the Glover automobile. She was put forward as a man and woman would put their daughter before the public. They returned from the football game home. Everything was quiet, and this girl, this child, made an appointment to meet Mr. Glover at the laundry that night. Is it a natural thing? Is it a reasonable thing?

"Girl Told to Go."

"If that was done, she did it not of her own volition, but because she was directed. Your Honor knows that children of the age of this girl, coming hundreds of miles to a strange country, illiterate, not acquainted with the language, do as they are told, know no better, in fact there is nothing else for them to do. Now, if, as the evidence has been offered to show, she asked Clarence F. Glover to meet her rat the laundry that night she was told to do it.

"But he went there. A part of what occurred there is conjecture. But from the evidence it is apparent that somebody else was in that laundry, who knew in advance that that child was going to be there.

"Why did Mrs. Glover when she went to the hospital pay so much attention to all other matters except that pertaining to her husband's death? It was for the same reason that Mr. Tupper on the following Monday secured evidence to defend a person from murder. She was getting in before she was charged with anything. She was preparing an alibi for the public before anyone thought an alibi was necessary.

"I feel that in presenting this case we have presented an argument so strong that it has convinced everyone who has heard it that Glover made this will under influence that he could not possibly get out from. He would not have signed it, will if he had been left to himself, but he did not dare to do anything different. I submit that your honor should find these facts to be true and that the will be refused probate."

Court adjourned at this point until 2 o'clock. At that time Mr. Elmore began his reply to the objectors.

"Roosevelt Emerging from the Jungle."

A splendid copyrighted colorgravure, a pictorial masterpiece all ready for framing, will be given FREE with every copy of NEXT SUNDAY'S BOSTON SUNDAY AMERICAN. Ask your newsdealer in advance to be sure to hold for you a copy of

Next Sunday's BOSTON SUNDAY AMERICAN.

BOSTON AMERICAN
Household Premium Coupon
Thursday, April 7.
Name.....
Address.....
City..... State.....
NOTICE—A complete set consists of 30 coupons of consecutive dates. Only one coupon of each date will be accepted in each set.

SEAT SALE FOR NEW THEATRE

A subscription sale of seats for the engagement of the New Theatre Company began at the Shubert Theatre to-day. The demand for reservations for this notable worthy attraction has been so great that the Wilbur Shubert Company has decided to afford an opportunity of buying seats for the entire repertoire to those who so desire. The regular sale of seats will not begin until Tuesday, but subscriptions covering more than one performance will be received from now until Tuesday. The repertoire for the first week has been announced as follows:

Monday evening ..... "School for Scandal"
Tuesday matinee and evening ..... "Strife"
Wednesday matinee and evening ..... "Don" and "Sister Beatrice"
Thursday evening ..... "The Weaker Sex"
Friday evening ..... "School for Scandal"
Saturday matinee ..... "Twelfth Night"
Saturday evening ..... "The Winter's Tale"

TEN FIREMEN RESIGN.

Ten of the Somerville call firemen have sent their resignations to the Board of Aldermen, because Chief Rich insists that the call men shall not only live in Somerville, but also work there.

Happy Marriages

Are the results of knowing the laws of health and nature. All the knowledge a young man or woman, wife or daughter, should have is contained in the People's Medical Adviser, by R. V. Pierce, M.D. This big Home Doctor Book containing 1008 pages with engravings and colored plates, and bound in cloth, over 150,000 copies formerly sold for $1.50 each), is sent free to any one sending 31 one-cent stamps to prepay cost of wrapping and postage. There are no conditions to this offer and the reader must not associate this book with the advertising pamphlets sold by others throughout the country. Address, 645 Washington St., Buffalo, N. Y.

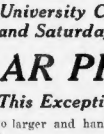

Filene's WITH FILENE'S SONS CO. **Filene's** WITH FILENE'S SONS CO.
Tunnel Bargain Basement
Entrance from Washington and Winter Streets and Direct from Tunnel Trains

The Automatic Price Reduction system means BETTER BARGAINS and BIGGER SAVINGS to you, every selling day in the year. It also means that you should WALK THROUGH THE TUNNEL BARGAIN BASEMENT EVERY TIME YOU ARE IN TOWN.

Here are 297 of the Most Extraordinary Bargains we have offered this season. We Expect More People than Dresses Tomorrow Morning, and We Don't Expect One Dress will Remain after Noon. *See if we're right.*

1.95, 2.95 and 3.95 Wash Dresses 1.29

1.29 1.29 1.29 1.29 1.29

ALL IN ONE BIG LOT AT 8:30 A. M. FRIDAY

Mostly Sample Dresses—Mostly in size 36—in Fine Lawns, Chambrays and Linons—light and dark colors, many with lace yokes and trimmings—others with self embroideries and quite a few in sailor styles for misses, Dutch or high neck.

1.29

And Hundreds of Other Lots (As Usual) Not Advertised

MARRY ME, BERTHA

And I'll buy the ring of the original and only Simon Bros., who make American gold rolled ring rings in their own factory from $5 to $12, and special ring to order in two hours. Next to the bottle, 25 Court Street. Three only elevators.

WILSON BROS.
$3 GLASSES for $1
$5 GLASSES for $2

You can get a perfect fit in our first quality lenses for $1 and upward. Over 30 years' experience. This real WILSON BROS., next to the bottle, 25 Court Street, is a guarantee.

ALARM CLOCK 50c

Buy of Us. We Are Agents for
ROGERS' SILVERWARE
WALTHAM WATCHES
Satisfaction guaranteed. The best in the world. We employ 70 skilled watch repairers; only store.

Double Legal Stamps will be given with every purchase mornings, until 12 o'clock noon, at Wolf's, "My Clothier," corner Hanover and Portland streets. Single stamps thereafter.

"Truly Warner" Hats at $2.00 None better at $3.00

R. H. WHITE CO.

Silk Wash and Flannel Vests at $2.45 $3.50 and $4.00 values

Indisputable Values for Young Men!

A Remarkable Purchase from Cohen & Levinson, Makers of "University Clothes," 752 and 754 Broadway, New York, to Be Sold Friday and Saturday

AT FULLY 35% UNDER REGULAR PRICES

The Most Remarkable Offering of the Season. Two Reasons for This Exceptional Sale—

1st REASON—Cohen & Levinson have just removed from their old quarters, 733 Broadway, to larger and handsomer quarters, 752 and 754 Broadway, N. Y., where every garment is made under their own supervision.

2d REASON—On account of the trousers strike in New York they were unable to fill orders on time, **which caused cancellations.**

Their Entire Surplus Stock and Drummers' Samples, Friday and Saturday ***At Fully 35% Less Than Regular Retail Prices***

Serge Suits, Unfinished Worsted Suits

Checks and Overplaids **Cheviot Suits, Worsted Suits**

Blacks, Fancies, Oxfords, Grays, Neat Stripes

For business or dress, every suit guaranteed hand-tailored and made to hold its shape, the exclusive new styles and careful tailoring of this high-grade clothing, in two or three button, double or single breasted suits, should make this sale the greatest on record.

ALL STYLES ALL SIZES

$20.00 SUITS at **$12.50**

Extra Help Friday and Saturday

The success of our men's clothing sales lies not only in the phenomenally low prices (lower than any where else in New England), but also because clothing sold by us is guaranteed. Every suit must give satisfaction or a new suit given free. All styles, all sizes.

$25.00 SUITS at **$17.50**

Values like these make ours "The Busiest Men's Clothing Store in Boston"

Mail Orders Filled

Here Are Three Big Money Savers!

Silk Faced or Plain Spring Topcoats, black or oxford, all sizes, including fancy sample garments, three lengths. $15.00 values, at **10.00**

Genuine Silk Lined Topcoats, black or oxford or silk faced, including the new gray herringbone in cashmere or cheviots, some with presto or military collars, some rainproof. $20.00 values **15.00**

Another Great Purchase of Men's and Youths' Trousers, serges, worsteds, cheviots, unfinished, blues, blacks, fancy and neat effects, this season's latest styles, all sizes, $3 and $3.50 values... **2.00** $4 and $5.00 values..... **3.00**

ENCAMPMENT OF VETERANS COMES TO END

With the hotly contested elections by the Sons of Veterans, the reception to Governor Draper, Mayor Fitzgerald and other guests by the Civil War Veterans at the American House, and a banquet at the American House and receptions by the women's organizations, the forty-fourth annual encampment of the Massachusetts G. A. R. came to an end today.

The Sons of Veterans met in Lorimer Hall, Tremont Temple. The elections of officers for the coming year took up most of the afternoon and finished this meeting to a close.

A brilliant reception was held by the veterans at the American House this afternoon. Guests from out of town received with the Governor and the Mayor.

At the banquet following the reception the chief speaker was Commander-in-Chief Samuel R. Van Sant of Minnesota, head of the nation's Civil War veterans. Following the banquet the commander-in-chief installed the officers elected yesterday, headed by Commander J. Willard Brown.

At the business meeting today a resolution that the department purchase for $10,000 Darius Cobb's painting, "The Last Review," a Civil War allegorical study, was turned down. Past Commander Alfred S. Roe of Worcester said that the department should find out first if the Governor and the Legislature would permit the painting to hang in the State House if it were purchased. The matter was finally sent to a committee.

The newly elected commander, J. Willard Brown, today announced the following appointments on his staff: Assistant adjutant general, S. H. De Woolf; quartermaster general, Daniel Eldridge; inspector general, R. W. Thiele, and judge advocate general, C. W. Wood.

ONE G. A. R. MAN IS DYING EVERY FOURTEEN MINUTES

A touching reference to the ever-faster thinning ranks of the G. A. R. was contained in the report of Medical Director Henry James Millard, who said:

"We can scarcely realize how rapidly our comrades are summoned to answer the final roll call—one every fourteen minutes, or nearly 40,000 a year. It makes us wonder at what date the last survivor will be called to join the mighty host that have gone before."

Referring to the same subject, Department Commander John L. Parker said in his report:

"The membership of the department is 13,494—a falling off from the totals of the last report of 742. The death rate has increased from 742 in 1908 to 836 in 1909. We cannot change the laws of nature, and each year must inevitably see the roll of honor increasing."

WOMEN PROMINENT IN PROCEEDINGS OF BAY STATE G. A. R.

TO-DAY'S CABLE NEWS

Up to Midnight London Time

'Venus With the Mirror' Declared to Be Velasquez.

LONDON—The famous "Venus with the Mirror," also known as the Rokeby Venus, which cost $225,000, has been found to be a genuine Velasquez by the committee of experts named to examine it. The picture has hung in the National Gallery since 1906. It was recently charged that some of the paint was of a kind unknown in the time of Velasquez.

American Artist Wore Crown.

PARIS—Edgar MacAdams, a sculptor of Pittsburg, Pa., was fined $40 and sentenced to six months imprisonment for resisting a gendarme. The sentence of imprisonment was suspended during good conduct. MacAdams attended a ball given by painters and sculptors and became involved in a quarrel. He kicked the policeman, disabling him so that he had to lay off for twenty days. When he was taken to the police station following the fight he wore only a crown and a pair of socks. He said he had gone to the ball costumed as an ancient Roman, but lost the rest in the fight.

Prof. Lowell Lectures in Paris.

PARIS—Professor Percival Lowell of Boston lectured last night at the annual meeting of the Astronomical Society of France, explaining, by the aid of lantern slides, his discoveries in connection with the canals of Mars. Fifteen hundred persons were present, including all the best known astronomers and scientists of this country, who loudly applauded the speaker. They appeared greatly impressed and warmly congratulated Professor Lowell, who spoke in French.

Czarina Restored to Health.

ST. PETERSBURG—Empress Alexandra furnished the best possible refutation of the recent reports that she was in serious ill health when she received American Ambassador W. W. Rockhill yesterday. If one may judge from appearances, Her Majesty has fully recovered her normal condition. The entire absence of the consumption of the social life of the court in full vigor, which had been suspended, practically, since the war with Japan.

Etna's Crater Collapses.

CATANIA, Sicily—Mount Etna is again busy. Parts of the central crater collapsed today. Lava is pouring down in immense furrows on all sides, illuminating the scene by night. The lava-covered area now covers several miles in length. The lava is spreading new destruction in the neighborhood of Cysterna.

Sang to King; Barred by Pope.

LONDON—A dispatch from Rome says an echo of the National Eisteddfod incident occurred when a German choral society was giving a concert before the Pope. The singers requested, not upon an order issued by Merry del Val were refused permission to sing because they sang before the King and Queen.

Fatal Duel Between Frenchmen.

PARIS—A fatal duel was fought today at Asiers between two candidates for the Chamber of Deputies, according to dispatches received here. M. Houbie shot and killed M. Rouert. They went to Asiers especially for the affray. Newspaper recrimination led to the duel.

New Parliamentary Sex.

PARIS—For the first time the United Socialists have nominated two women candidates officially. They are Madeleine Pelletier, in the Quarter de l'Europe, Paris, and Marie Bonnevelle, in Isere, candidates for election to the Chamber of Deputies.

Irish Refused to Vote.

LONDON—In consequence of the abstention of the Nationalists from voting in the House of Commons last night the Government's majority sank to thirty-three in a division on a resolution favoring a tariff.

Head of Salesians Dead.

TURIN—Father Rua, superior-general of the Order of Salesians, died today.

MUTT AND JEFF IN COLOR.

You can't keep up with Hart and Jeff unless you make certain of seeing them in color in the great comic section of next Sunday's

BOSTON SUNDAY AMERICAN.

SPECIAL FOR THIS WEEK ONLY SLIP COVERS TO ORDER

6 PIECES

Georgian Linen, bound with shrunk binding, any size to matter how large or small

$4.98 AND UP

6 PIECE PARLOR SUITES,

reupholstered in tapestry or plush, silk gimp. Old frames polished like new. $12.98 and up.

$12.98 AND UP

Write, phone or call with width, length and size of chair. FREE delivery within 25 miles.

The Dock Sq. Upholstering Co.

18 UNION SQ., NEAR ADAMS SQ. Phone Richmond 2742-4.

Work While You Sleep

Millions of people have CASCARETS do Health work for them. If you have never tried this *great* health maker—Get a 10c box—and you will never use any other *bowel* medicine. 812

CASCARETS 10c a box for a week's treatment, all druggists. Biggest seller in the world. Million boxes a month.

Free—$2.50 in merchandise or $2.00 in cash will be given free for filled Legal Stamp books at Wolf's, "My Clothier," corner Hanover and Portland streets.

Double Legal Stamps Mornings

Take Any of These $1.50 Waists and Pay 98c

No matter which you choose you'll get a bargain—they're all under price. Lawns and batistes, with stiff collar and nicely embroidered—some made with embroidered cuffs and fronts having a ruffle—others of batistes with a lace yoke or with embroidered front having a ruffle on each side.

"Your Money Back If You Want It"

WOLF'S

MY CLOTHIER

Hanover and Portland Streets

Bed Hammock $6.50

This hammock is made of heavy white duck, equipped with strong, straight-grained hardwood frame. It is reputation size and has nickeled trimmings and heavy ropes. A pocket at the head for papers, etc., adds to the convenience.

The mattress, durable and comfortable, is covered with either red or green denim.

Regular $8.50 Price $6.50

WIND SHIELD $1.00 EXTRA

OPEN SATURDAY EVENINGS

OUR CREDIT PLAN: Should you not desire to pay cash, you may open an account with us by depositing a small part of the whole amount down and the balance in weekly or monthly payments.

A. McArthur Co.

111 to 117 Washington St. at Adams Square

Houghton & Dutton Co.

It pays to pay cash

NEW ENGLAND'S GREAT CASH HOUSE

Our Friday Three-Hour Sales

A STRENUOUS WEEK at this store is not unusual, but in the week that is passing, no greater tribute to our low cash prices could be desired, than has been represented in the crowds who are taking advantage of our Semi-Annual Hotel and Restaurant Sale. It is doubtful if prices were ever marked so low upon substantial merchandise, and now we cut them still deeper for Friday. Hotel and restaurant proprietors, home keepers and shoppers in general will find here all the new seasonable goods that are best in quality and the lowest in price.

Deposit Accounts

Why not shop without cash and still have the advantage of low cash prices? This is what you can do if you start a cash deposit account at this store. Inquire at Cash Deposit Desk, Street Floor, for FULL INFORMATION.

Stamp Books

Fill and redeem your Legal Stamp Books here. At the low cash prices at which all lines of merchandise are always sold in this store, customers redeeming stamp books here are assured of the very best value that can possibly be obtained for a filled book.

FROM 9 TILL 12 | DOUBLE LEGAL STAMPS FORENOONS | FROM 2 TILL 5

Wall Paper 7800 rolls of pretty wall paper, regular 8c and 10c quality at, a roll..... 3c

Dressers Beautiful solid oak, large French plate mirror. Our regular $12.00 oak dresser, three hour sale price..... 7.95

Morris Chairs Very heavy frame, beautifully carved claw feet, fitted with green velour reversible cushions. Worth $12.95, three hour sale price..... 6.95

Bamboo Chairs Corner Chairs, made of very heavy bamboo, with matting seats. Worth $2.50, three hour sale price..... 98c

Dining Chairs Quartered oak, box seat Dining Chairs, with genuine leather seats. Regular $3.00 value, three hour sale price..... 1.75

Bed Outfit "Colonial Design" Bed Spread, with brass caps and top rails, an all-steel noiseless spring and combination cotton top and bottom mattress, all sizes. Outfit complete for three hours only at..... 9.98

Mattresses A pure white, felted cotton Mattress, built up in layers, 6 inches thick. Extra heavy ticking, in fancy stripe. All sizes. Only from 9 to 12 at... 5.75

Cribs A white enamel Crib, with brass caps and vases; has drop sides and National spring bottom. Three hours only at..... 4.49

Oil Cloths Filled back goods, some of them subject to slight misprint, 1½ and 2 yards wide. Regular price 35c, for 3 hours at, per square yard..... 23c

25c Linen Suiting 50 inches wide, all the popular colors, in full pieces, called shorts, a dress length in any one piece. For 3 hours at 12½c a yard..... 12½c

Hodges Fiber Mattings Drummers' samples, size 1x2 yards, representing several colors in the one length. 75c value..39c
No mail orders filled.

Men's Suits Men's and Young Men's Suits, in a good assortment of mixtures, exceptional values for this sale at..... 3.95

Boys' Suits Boys' Blue Serge Knicker Suits, derby back and bottom facing, sizes up to 17. Special for three hours at..... 2.95

Boys' Suits Boys' Black Cheviot Straight Cut Suits, sizes 14 to 17. Value $2.00, special for 3 hours at..... 1.47

Men's 59c Negligee Shirts New Spring patterns, attached and detached laundered cuffs, 49c each..49c

Men's 50c Night Robes Fancy trimmed white muslin, good quality, full sizes, attached collar, 39c each..39c

Balls and Bats 31-inch Hardwood Bat, with taped handle (regular 25c bat), and choice of either a Spalding or D. & M. Baseball for..... 17c

Dictionary Webster's new illustrated, finely bound in flexible leather covers in splendid type, printed. A regular $2.00 Dictionary, for..... 89c

Vitrophane The substitute for stained glass, a translucent material for any window where you wish to exclude an outside view. Remnants containing from ½ yard to 1½ yards of our best patterns, valued from 25c to 60c a yard, for 3 hours at 15c yard..... 15c

Fishing Chocolates These chocolates are made in our own factory, from pure and choice material, and expressly for this sale. They are not on sale as any other day except Friday, and they are a 35c quality. Price on Friday..... 19c

Serges In blues and blacks only, lengths from 1 to 5 yards, 50 inches wide, strictly all wool. Would retail at $1.00 a yard when cut from the piece. For 3 hours at..... 59c

Huck Towels 17c quality, warranted all pure linen, not cotton, you can buy a towel like this at such a low price. For 3 hours at 12½c a yard..... 12½c

25c Ginghams In remnants of from 1 to 8 yards, 32 inches wide, in plaids, checks and stripes of great selection. For three hours at 10c yd..... 10c

Arnold's 50c Crepes Odd lot, in the principal colors. These fabrics need no introduction to the Boston public, as they have been advertised in the leading papers at 50c a yard. For three hours at..... 15c

Children's Rompers In plain blue chambray and striped percale. Regular value 50c, sizes 2 to 6 years..... 18c

Children's Muslin Drawers Wide ruffle, hemstitched and tucked. Regular value 12½c, sizes 2 to 10 years, at..... 7c

Wrist Bags Choice of three of our $1.00 Wrist Bags, in black seal grain leather, 10-inch enameled riveted frames, with extra change purse, for 39c each..... 19c

Ribbon Remnants 5-inch all-silk Taffeta Ribbon, all colors, all lengths, slightly mussed but will press out all right. Value 10c, at 6c a yard..... 6c
No Mail Orders.
Street Floor, Center.

Women's 29c Vests Extra large sizes, Swiss ribbed linie thread, silk trimmed, low neck, short sleeves and sleeveless. Special each..... 23c

Women's 50c Hosiery Imported black lisle thread, gauge weight, hand seam, full per pair..... 33c

Gloves Ladies' 12 button length, white lisle mousquetaire wrist, imported to sell at 50c. 3 hours..... 25c

Handkerchiefs Ladies' Swiss Embroidered, scallop and hemstitched edges, manufacturer's slight imperfections, large assortment of patterns, 12½c value, for 3 hours each..... 7c

Dutch Collars Round or square shapes, fine lawn, trimmed with Point Venise insertions and edgings, 25c value, for..... 19c

Men's 25c Underwear Real Egyptian balbriggan, shirts long and short sleeves, drawers with double reinforced seats, 19c per garment, for 3 hours..... 19c
Basement Annex.

Drug Store
Large cakes of Tar Soap, regular 5c size, 3 for..... 10c
Pint bottle of Malt Extract..... 7c
Seidlitz Powders, per box for 3 hours..... 16c
Roll of Toilet Paper..... 5c

Basement
10c Grater and Slicer..... 7c
10c Flour Sifter..... 7c
10c Toaster..... 7c
10c Scrub Brush..... 7c
10c Gas Globe..... 5c
10c Gas Mantle..... 5c
10c Drinking Cup..... 5c

Dry Mops Antiseptic kind, worth 79c, for..... 59c

Tea Kettle Best agate, No. 6 size, pit bottom, worth 95c, for 69c

Garden Tools Ladies' set consisting of malleable iron rake, handle shovel and hoe, 49c value, for..... 35c

Gas Lamps The inverted pattern, brass burner, imported globe, green decoration; complete with mantle; worth 69c, for..... 49c

Couch Covers Oriental Tapestry Covers, including heavy Fringe, single and double-faced Kashgar covers, value $2.50, each..... 1.69

Scrim Curtains Colored Scrim Curtains, best quality of printed washable scrim, made with hem, border on sides and bottom, value $2.50 a pair..... 98c

Lace Curtains 450 pairs of Brussels, Cluny, Irish Point and Scotch Lace Curtains, worth up to $4.00 a pair, at..... 2.98

Novelty Curtains 350 Arabian Bungalow Curtains, very suitable for the summer, open-work, lace patterns, value $1.25 a pair, at..... 69c

Women's Boots and Oxfords Damaged by fire and water, stock of Direct Shoe Co., to close at, per pair..... 59c
No mail orders filled.

Women's Fine Oxfords Factory samples and jobs $3.00 and $3.50 values at 1.95

Short Kimonas Of lawn, in pretty floral patterns, butterfly style. Special at..... 12½c

Long Kimonas Of flannelette and lawn, yoke back and front, finished with plain colored cloths. Special at..... 59c

Bust Supporters Made of strong cotton, full length, in excellent fitters, arm size trimmed, all sizes..... 25c

Corset Samples A lot of high priced Corsets, all up-to-date models, made of coutil, dainty lace trimmed, two pairs of hose supporters attached..... 65c

Ladies' Drawers Of excellent cotton, well made, deep umbrella ruffle, hemstitched hem, yoke band, all sizes..... 14c

Wash Petticoats Of striped gingham, in both red gray and white stripes, all staple shades, deep scalloped flounce, special..... 25c

Jumper Dresses Odd lot of about 75 Values up to $3.00, special for Friday at..... 98c

Waists Lawn and Lingerie Waists, all daintily trimmed with lace and embroidery. Many styles, all special at..... 65c

White Lawn Waists Trimmed with panel of fine hamburg, a wonderful 98c waist for..... 29c

Colored Waists In madras, white grounds with colored figures and fine stripes. A regular 50c value for..... 39c

Groceries
Quaker Oats Co.'s Rolled Oats. Regular price 4-lb. at 5 lbs. for..... 16c
Rajah Canned Salted Almonds. Regular price 10c can, special price..... 9c
Grandmother's Cookies. Regular price 12c lb., special 3 lbs. for..... 25c
Manhattan Club Salad Cream. Regular price 10c bottle, special price..... 7c
Fancy Hand-packed Red Sockeye Steak Salmon. Regular price 22c can, special..... 19c
Underwood's Fish Chowder. Regular price 12c can, special for..... 9c
Fancy Tall Jersey Asparagus. Regular price 25c can, special..... 19c
Quaker Best Yellow Corn Meal, large size. Regular price 10c package, special for..... 7c
Fancy Santa Clara Prunes. Regular price 15c lb., special price..... 10c
Assorted Fresh Eggs, guaranteed, regular price 32c dozen, at..... 25c
Boston Ferns. Regular price 59c each. For three hours at..... 39c

Fish Market
Large Shad, each..... 30c
Fresh Shore Haddock, per lb..... 4c
Fresh Market Cod, lb. 4c
Fresh Eastern Halibut, 2 lbs. for..... 25c
Sliced White Fish, lb. 8c
Finnan Haddies, lb. 6c
Salt Salmon, lb..... 7c
4 lbs. for 25c
Salt Mackerel, each..7c
4 for 25c

Mission Sets Large size arm chair and rocker, with upholstered seats, and a 24-inch round or square table. Sets worth $15.00, three hours sale price..... 7.85

Parlor Tables Beautiful Parlor Tables, quartered oak or imitation of mahogany, 24-inch tops. Worth $3.50, three hour sale price..... 1.89

Mission Dressers Made of solid oak, large mirror, ideal piece for the Summer home or cottage. Worth $8.00, three hour sale..... 5.95

Parlor Suits Five pieces mahogany finished frames, upholstered with green verona. Sell regularly for $24.98, 3 hour sale price..... 14.98

Dundee Kitchen Rugs Size 27x54, 49c value at..... 29c

Napier Stair Carpeting ¼ yard wide. Regular 35c value at..... 25c

Window Shades 800 Tinted Opaque Shades, odds and ends, all slightly damaged, the regular 25c quality, 9c each..... 9c

Curtain Madras Cream Scotch Madras, 45 inches wide, with floral and set figures, will not launder perfectly, value 45c a yard..... 25c

Madras Curtains Colored; Washable Madras Curtains, fast colors. Beautifully combined, values up to $6.00 a pair. For 3 hours..... 1.98

Battenberg Curtains Flat Net Curtains, in white and Arab, trimmed with Battenberg lace and insertion, value 98c a pair. For 3 hours..... 69c

Men's $1.50 Union Suits Jersey ribbed, fine combed Egyptian yarn, long and short sleeves, Ankle and knee length; seconds of our regular $1.50 quality, 73c per suit..... 73c

Men's 50c Underwear Jersey ribbed, balbriggan shirts and drawers (an ecru), 33c per garment..... 33c

Men's Half Hose Odd lots of cotton, cashmere finish and silk lisle, sizes 9½ and 10½, 25c values, 7½c per pair. For 3 hours..... 7½c
Basement Annex.

Men's Raincoats Men's Rubberized Rain coats, in olive shades, all sizes. Special for..... 3.98

Handkerchiefs Men's all pure linen, hemstitched, full size, good quality, 12½c value, special at..... 7c

Black and White Checks Also Broken Plaid Mixtures that are retailing from 39c to 75c, excellent wearing qualities, popular and serviceable. For 3 hours at..... 17c

White Habutai For waists, dresses, linings, etc., full 36 inches wide, strong and durable, a high class finish, 49c value, for 3 hours..... 49c

Ribbon Remnants 4-inch all silk Moire and plain Taffeta Ribbons, all lengths, slightly mussed but will press out all right. No mail orders. 12½ yard..... 11c
Street Floor, Center.

Gloves Ladies' 12 button length, black silk lisle, double finger tips, good 75c value, for..... 49c

Market Sundries
Fresh Veal, Legs and Loins, lb..... 12½c
Fresh Veal, Forequarters, lb..... 10c
Fresh Calf Livers, each..... 15c
Sirloins of Beef, boned and rolled, lb..... 15c
Choice Cuts Ribs of Beef to Roast, lb..... 12½c
Asparagus, 2 bunches for..... 25c
Spinach, peck..... 15c
Dandelions, peck..... 15c
Native Cucumbers..7c
4 for 25c

Women's Boots From our fire sale stock, a good kid, Goodyear welts. Many of them $3 values, choice, pair 97c

Girls' Oxfords All sizes to 2. A variety of kinds at, per pair..95c

Women's Oxfords Also Ankle Strap Ties, slightly damaged by water, $1.50 and $2.00 values at..... 97c

Sample Corsets Well-known makes, coutil, long and medium models, all sizes, two pairs of hose supporters attached..... 69c

Petticoats Black Mercerized Petticoats, of a variety of pretty styles, not regular stock. Friday we will sell just 15 dozen at, each..... 47c

Ladies' Night Gowns A surplus stock, all exceptionally good values, high and low necks..... 47c

Women's Skirts Regular $2.00 values, on sale Friday at only..1.00

White Net Waists Lined with a good batiste and trimmed with lace. Regular value $1.at 79c

House Waists In Shepherd checks and plain chambray, special for this sale at..... 25c

Dressing Sacques Of lawn, all new Spring patterns and styles, with fitted back..... 25c

Women's 50c Hosiery Imported black and tan boot lace lisles, new designs..... 29c
2 pair special..... 49c

Soiled Waists The week's accumulation that have become slightly soiled in handling, a variety of styles, all prettily trimmed. Values up to $1.50, at..... 50c

Girls' Dresses In percales, ginghams, chambrays and galateens; sizes 6 to 14 years; values up to 2.98 dresses. Special for this sale..... 39c

Girls' Dresses In gingham plaids, good cut in the models of 98c dresses; sizes 6 to 14 years; special for this sale at..... 49c

Elastic Belts Good quality of elastic, in black, green, navy, gray and white, with handsome two piece buckles in silver gilt and oxidized. Regular 50c quality at..... 21c

Veilings 21-inch silk tuxedo mesh in black, brown and navy, also a large assortment of black, in dot, in black, brown and navy, 1½ and 2½c values, a yard..... 9c

Wall Paper Two very pretty patterns, suitable for halls, dining rooms, chambers, etc., regular 10c to 25c quality, a roll..... 8c

Folding Go-Cart Collapsible Go-Cart, steel frame, rubber tire wheels, leatherette hood, sides and seat. A regular $5.00 carriage, for..... 3.79

Drug Store
Large Cakes of Gondola White Floating Bath Soap, 3 for..... 10c
Luden's Cough Drops 1c
1 Bottle of Peroxide Hydrogen..... 6c
Package of Toilet Paper, for 3 hours..... 3c

Basement
10c Egg Poacher..... 7c
10c Tin Cooking Kettle, for 3 hours..... 7c
10c Can Opener..... 3c
10c Sink Strainer..... 5c
5c Baking Pan, tin..... 3c
5c Pencil Boxes..... 3c

Nickel Lamps The "Rayo," the one advertised in the magazines, complete with white shade, worth $1.49, for..98c

Flower Bed Guard Galvanized wire, 16 inches high, 10c value per foot, for..... 7c

Spading Forks D handles, 4 prongs, worth 59c, for..... 45c

Sweet Peas Hovey & Co.'s ounce package, worth 9c, for 3 hours..... 8c

Cot Beds 30 inches wide, all new hard wood frames, with canvas top. Head rest on end and legs that fold underneath. Only for three hours at, each..... 1.35

Springs An all steel frame Spring, nicely bronzed and built up extra high. Has National fabric top, with full bellical ends. $4.98 value, for only..... 3.39

Mattresses Full thickness and weight, with excelsior bottom and clean white cotton top. Heavy blue and white ticking, all sizes, 2 to 5 only, at..... 2.49

Pillows Guaranteed all new feather Pillows, thoroughly cleaned and renovated and free from odor and dust. Blue and white ticking. Three hours only, a 99c pillow for..... 44c

Check Nainsook 25c Check Nainsook, cream color, subject to slight imperfections. For 3 hours at 7½c yd. 7½c

Waistings and Suitings 29c Fancy Mercerized Waistings and Suitings, in remnant lengths, handsome new goods. For 3 hours at 12½c per yard..... 12½c

Table Damask 58-inch Cotton Table Damask, full bleached, neat patterns. The price is usually 29c a yd. For 3 hours at..... 17c

Boys' Pants Boys' Knicker and Bloomer Pants, very strong, with taped seams. Special for 3 hours at..44c

Boys' Reefers In blues, red, green and black, sizes 3 to 10. Value $3.50, special for this sale at..... 2.79

Boys' Spring Underwear Real Egyptian balbriggan shirts and drawers, perfect goods, 39c per garment..... 21c

Women's 15c Vests Swiss ribbed, low neck, sleeveless and short sleeves, perfect goods, sizes 4, 5, and 6. 9c each..... 9c
3 for 25c

Labor Books "The Barrier," by Rex Beach, author of "The Spoilers," handsomely bound and illustrated edition, regular $1.50 book at..... 37c

Box Paper A box containing 24 sheets of cloth finished paper and 24 envelopes to match, ruled or plain, in popular long or square shapes, a regular 15c box, for..... 6c

Groceries
Spice Jumbles. Regular price 12c lb., special, 3 lbs. for..... 25c
Shredded Wheat. Regular price 12c package, special, 3 for..... 29c
Ritter's Pure Raspberry Preserves. Regular price 75c jar, special..... 49c
Quaker Rolled Oats, large round packages. Regular price 15c package, special price..... 11c
Pearl Tapioca. Regular price 8c lb., special, 3 lbs. for..... 14c
Fancy Hand-picked New York Beans. Regular price 8Sc peck, special at..... 73c
Fancy Boneless Codfish. Regular price 15c, special price..... 9c
Maine Sugar Corn. Regular price 12c can, special, 3 for..... 25c
Goodwill Soap. Regular price 5c bar, special, 10 bars for..... 49c
Fancy Fresh Eggs, guaranteed, regular price 32c dozen, at..... 25c
Boston Ferns. Regular price 59c each. For three hours at..... 39c

Friday Chocolates These chocolates are made in our own factory, from pure and choice material, and expressly for this sale. They are not on sale on any other day except Friday, and they are a 35c quality. Price on Friday..... 19c

REBELLIOUS TURKS SEIZE A GOVERNOR

CONSTANTINOPLE, April 7.—The Albanian revolutionists in a sharp fight have defeated and captured the Turkish troops sent to punish them, according to dispatches received today.

The revolt is growing and the Turkish government is worried. It was decided today to rush further reinforcements to the scene of trouble. The Turkish troops were surrounded by the insurgents and, after being forced to surrender, were disarmed. Their arms and ammunition were distributed among the rebels, whose possessions it now much stronger.

They have captured the Governor of Prizrend and are holding him hostage, it is reported.

SEARCHING FOR MISSING BOY

While the father is searching frantically all over the city for thirteen-year-old George A. Doyle, who disappeared while on his way to visit his friends residing at the Bowdoin Square Tenement, his mother waits patiently at his home, No. 14 Hartford street, Roxbury, for news that he has been found. When he disappeared the boy wore a black suit, a blue cap with a visor and black stockings and shoes. He has dark hair and dark blue eyes and had a scar over the right temple and one other on the right hand.

ALTON B. PARKER MEETS M. STOLYPIN

ST. PETERSBURG, April 7.—Alton B. Parker, former chief justice of the New York Court of Appeals, left here today for Moscow and after that Judge Parker had an audience with Premier Stolypin before his departure, in which they discussed the possibility of closer relations between Russia and the United States.

RHEUMATISM ADVICE

Gives Prominent Doctor's Best Prescription—Is Easily Mixed.

Get one ounce of syrup of Sarsaparilla compound and one ounce fluid extract Dandelion compound. Then get half a pint of good whiskey and put the other two ingredients into it. Take a tablespoonful after each meal before retiring and at one bed time. Shake the bottle before using. This is not new to this city, as many of the worst cases of chronic and acute rheumatism and backache have been relieved by it. Good results come the first day. Any druggist has these ingredients on hand or will quickly get them from his wholesale house.

$25 IN PRIZES IN "TEN BEST NOVELS" CONTEST! WHAT ARE YOUR IDEAS?

HAVE you joined the thousands of BOSTON AMERICAN readers who are discussing which are the ten greatest novels in the AMERICAN'S list of price contests?

Here is the proposition:

WHICH ARE THE TEN BEST AND GREATEST NOVELS?

The idea is not which are the most amusing, which are the so-called "most sellers," but which ten books convey in the form of an interesting story the greatest amount of real information and at the same time contain the greatest amount of useful thought.

$25 in Prizes.

Send in your list of the ten greatest novels for the use of those that read them, giving your reasons briefly for your choice, and add on postal, note thought.

For the best list the American will give a prize of $10; for the next best a prize of $5, and for the next ten prizes $1 each. The winning lists will be adjudged by a committee of Boston literary people.

Address "Novels" Editor, BOSTON AMERICAN, No. 80 Summer street, Boston. Following are some of the most interesting replies received:

Popular in Southbridge

"Best Novels" Editor:

Enclosed please find list of ten books which I have found very interesting:

Kipling, Rudyard Kipling.
Dickens, Charles Dickens.
Cooper, James Fenimore Cooper.
Hawthorne, Nathaniel Hawthorne.
Scott, Sir Walter Scott.
Thackeray, William Makepeace Thackeray.
Eliot, George—Evans.
Lytton, Edward Bulwer Lytton.
Macdonald, Arthur Hugh.

No. 3541 Essex street, Salem.
LILLIAN LOCKWOOD.

Sent Excellent Lists.

The following have sent in excellent lists in this contest:

Warren Addeleon, 2265 Blue Hill avenue, Roxbury; Miss Alice A. Agan, 162 Main street, Charlestown; Miss Ethel Allen, 31 Clarendon street, Charlestown; Viola M. Bailey, Hotel Oxford, Boston; Bertha M. Baldwin, 10 Common street, Boston; Miss Elizabeth Walton Bancroft, 1 Commonwealth avenue, Boston; Miss Ella Barker, 419 Hanover street, Boston; George Olcott, Jr., Bangor; Miss Bessie Barnes, 1 Bowdoin square, Boston; Miss Nell Bennett, Cambridge; Miss Nellie Bennett, No. 1021 Cranston street, Providence, R. I.; Miss Ethel Bennett, No. 75 Bowdoin street, Boston; Miss Jessie F. Bigelow, Tilton, N. H.; H. F. Valeria Bigelow, 1 Commonwealth avenue, Brookline; Miss Elizabeth M. Bigelow, No. 42 Elmwood street, Lynn; Thomas S. Bigelow, 1 Commonwealth avenue, Boston; Miss Ethel Bigelow, 1722 Shawmut avenue, Boston; H. L. Bigelow, No. 8 Commonwealth avenue, Boston; Miss H. E. Bullock, Training Field, Roxbury; Miss Mollie Murphy, No. 3, 283 Sprague street, Dorchester; Miss Mary Bowen, No. 1 Bowdoin square, Boston; Miss Elizabeth Walton Bancroft, No. 1 Commonwealth avenue, Boston; Miss Ella Barker, No.

PATTEN OPENS BIG FIGHT TO RULE COTTON

NEW YORK, April 7.—A terrific battle for control of the cotton market is handfast. James A. Patten, the famous Chicago wheat and cotton speculator, who rushed into New York on the eighteen-hour train clad in his war regalia, said today that he was here for a "fight to a finish with McFadden."

Twenty-cent cotton is predicted as a result of the contest.

The McFadden that Patten referred to is George H. McFadden, head of the firm of George F. McFadden & Brother, the biggest cotton brokerage house in the world, which has been active in the violent agitation by the cotton market for the past three days.

Mr. Patten was recently mobbed at Manchester when he visited the cotton exchange on his visit to England. Mr. Patten was found in the lobby of the Waldorf-Astoria with two friends whom he introduced as Mr. Haynes and Mr. Brown, cotton brokers from New Orleans and his allies in the fight on McFadden.

It had been reported that he had lost more than a million dollars in the recent slump when the price of cotton dropped off $2.50 a bale. He smiled about this report.

"What's a Million to Me?"

"Losing?" exclaimed the speculator. "A million? Why, I don't really know. I'm not losing any sleep, anyway. Make it a million and a half or two million, if you want to. Losing two million in this sort of a fight is no more to me than losing a dime would be to you. When a man has as much cotton going and coming as I have he hasn't time to figure up how every little fluctuation of the price affects his profits.

"I never even take the time to figure up approximately at night how the day's operations have resulted for my bank account. It isn't worth while. A man that makes speculating a business hasn't the time and can't afford to bother with trifles like these," continued Mr. Patten on the subject of a loss of a million or two. "Another allows things like that to worry him he hasn't any right to speculate.

"If speculating ever cost me an hour's sleep, I would cut the whole business out and go to work in somebody's office for a salary."

The cotton king was then asked about his coming campaign on the New York Exchange.

"The whole trouble here has been that McFadden has run the market. Every time he says 'boo' all of these fellows jump out of the market in a panic to death. He's up against a different sort of a proposition now. He's got to fight a live one. He can't scare me.

Not at All Alarmed.

"He's shipping cotton in here from England at a loss of $1 a bale and all of the small fry are frightened to death.

"They figure that they haven't a chance to fight him. That sort of bookworm doesn't alarm me. I can stand to watch him sell cotton at a loss of $1 a bale as long as he wants to sell it.

"Most of these men who have timidly opposed him before this are a lot of children. They are scared out by their fortunes. He tried this sort of game on these gentlemen—indicating his two friends—some time ago and he didn't come out of it very successfully and he is up against the proposition of coming out with less success this time.

"You can go and bet that this much is true," continued Mr. Patten, "I have not lost a cent in the cotton market and I'm not going to.

"I have got plenty of cotton that I bought at nine and you can figure from that that a jump to fourteen and back again to twelve doesn't affect me much. No, I'm not beginning to get scared yet. McFadden will drive all of the fluid out of the market if they get it that low, and I'm glad of it. All I want is a clear field to meet this fellow on."

SUNDAY AMERICAN Want Ads. bring Monday morning returns.

SHERMAN INVITED TO ATTEND ARCANUM

WORCESTER, April 7.—Vice-President Sherman was invited by letter to-day to attend the convention of the Massachusetts Grand Council of the Royal Arcanum, which is to be held in this city on April 28 and 29. Vice-President Sherman and his three sons are all members of the Royal Arcanum and the committee feels sure that he will attend unless he has previous engagement. Secretary Graves will also invite former Governor Bates and Mayor James Logan to attend the convention, the latter to deliver the address of welcome. More than 200 delegates are expected to attend.

KILLED BY TROLLEY CAR IN BROCKTON

BROCKTON, April 7.—Harris C. Poole, secretary of the Shivers local of the Boot and Shoe Workers' Union, was killed by an electric car to-day in front of the home, 200 North Main street. Poole was reading evenly to his husband's death. He had just left his home and was crossing the street to take an electric car when a Mattapan car, going fast, had collected by the other car, struck Mr. Poole. He was dragged fully seventy-five feet before the car could be stopped. His body was horribly mangled. He was among the victims but still alive when taken from under the car, but died 30 a few minutes at the Central Hospital. Deceased was forty years old and was employed by the Brockton Co-operative Shoe Company.

PLAIN SHAFT MARKS CLEVELAND GRAVE

PRINCETON, N. J., April 6.—With no mention by the inscription or in any part that he was President of the United States, but reading merely "Grover Cleveland, born Caldwell, N. J., March 18, 1837, died Princeton, N. J., June 24, 1908," the last monument to the memory of ex-President Grover Cleveland has been completed in the grave in the Princeton Cemetery. Beside it at the same time was placed a monument that three feet high, on the grave of Rose Cleveland, which has remained unmarked since her death, January 7, 1904. It too bears a simple inscription.

SOCIALISTS AFTER WISCONSIN HOUSE

MILWAUKEE, April 7.—Entranced with their first taste of victory at the polls here Tuesday, the Socialists are already talking of getting control of the Wisconsin State Legislature as well as to have Socialist representatives in Congress.

Is Love at First Sight Really Possible?

An authoritative answer to this interesting question will be found in Nora Stanley's

Boston Sunday American.

PAINTERS' ORGANIZER ARRIVES IN BOSTON

With forty of the seventy members of East Boston Painters' Union still on strike following the refusal of their employers to pay the new wage scale which went into effect Monday, Edward Chandler of Providence, general organizer of the union, came to Boston to-day and at once assumed charge of affairs in the tunnel-outfit district. Full financial support of the East Boston strikers, Mr. Cummings states, is assured from the International Union. Bosses are asking a weekly minimum of $20 for house painters and $22.50 for decorators. They work a forty-four-hour week, and formerly received $18.04 and $20.24.

The master painters to the city proper also granted the increase, putting 1,500 more members of Union No. 11, to work at the advanced wage.

Business Notice.

CASTORIA

For Infants and Children

The Kind You Have Always Bought

Bears the Signature of Chas. H. Fletcher

Friday is "Hundred Bargain Day"

Double S. H. Green Trading Stamps Until 1 O'Clock

IMPORTANT

All Premiums selected in our Premium Parlor are delivered FREE to all points within the territory covered by our own wagons.

Now Open 9 to 6 — Open Evenings 7 to 12

HENRY SIEGEL CO.

Washington and Essex Streets, Boston, Mass. — Only Strictly Five-price Store

To-morrow Is Our First Anniversary of Hundred Bargain Day

From the time we started these sales one year ago, our Friday business has shown a tremendous steady increase. The public appreciate the fact that we offer the largest numbers Friday bargains as well as the best and sensational. To-morrow will be a day of bargain wonders all over the store. Prices will be lower than ever, and we expect to make fully a 50 per cent. increase in our business over our first Hundred Bargain Friday last year. Everybody is invited to share in the values. Don't miss to-morrow's Hundred Bargain Day bargain festival whatever else you do. "Pure air, good light and more and better bargains at less than Bargain Basement prices" is the Bargain Friday motto of Henry Siegel Co. Friday Bargains Are Not on Sale To-day.

1200 Children's $2 & $3 Wash Dresses at $1

Are typical of the Friday sensations all over the store tomorrow. This lot includes:

Percales — *Anderson Ginghams*
Pure Linens — *Dundee Ginghams*
French Reps — *Linene* — *Lawn*

Light and dark colorings; large and small plaids—all the newest and most wanted models.

Remember they are the finest dresses you can buy for $2 and $3 in other stores. Our Price for Friday—one day only—$1.00.

2 — $3.95 Lingerie Dresses . . 2.75
Women's sheer dainty models, nicely trimmed in lace and fine tucking.

3 — Children's $3 Hats 1.75
Trimmed dress hats, made in tuscan straw, in new frame, trimmed with silk ribbon rosettes and different shapes.

4 — Untrimmed Shapes 78c
Women's $2 and $2.50 untrimmed hats and shape hats, in large and small shapes.

5 — 79c Madras Waists 49c
Striped tailored model, made in the ribbon pleat, patch pocket, soft laundress collar.

6 — $1.50 Lawn Waists 1.00
Dainty Persian lawns, entire front of allover embroidery, bishop sleeves, collar and cuffs finished with Val. lace edge.

7 — 49c Lawn Kimonas 29c
In pretty floral patterns, shirred at waist line, collar, front and sleeve finished with scalloped edge. Friday, 29c.

8 — $2 Long Kimonas 98c
Made of chaille, in Japanese patterns, front and sleeves finished with sheer satin facing to match. Friday's price, 98c.

9 — $1.25 Night Gowns 89c
Extra size "Eagle brand," heavy cotton high neck, yoke hemstitch trimmed.

10 — 25c Corset Covers 17c
Good nainsook, daintily trimmed with two rows of Val. lace and lace beading ribbon drawn. Friday's bargain price, 17c.

11 — 79c Taffetine Petticoats . . 49c
In black and colors, made full, wide flounce. Friday's bargain price, 49c.

12 — 79c Corsets for 59c
Fine batiste corset, medium bust, long line; 2 pr. supporters. Friday, 59c.

13 — Children's 25c Drawers . . 15c
Of good quality cotton, hemstitched ruffle, sizes 2 to 14 years. Friday, 15c.

14 — Bonnets up to $1.50 . . . 69c
Infants' and children's silk poplin bonnets, broken lines, colored, French knots, lace and ruching and ribbon trimmed. (Infants' Dept.) Friday, only.

15 — $2.00 Oxfords, pair 1.29
Children's and Misses' Goodyear welt, kid vesp, patent tip, sizes 8½ to 11, tan calf 11½ to 2, and tan calf, gun metal calf button and lace boot, 9 to 2.

16 — Women's Gloves 19c
2-clasp lisle gloves, gray, mode, tan, black, white, also Jersey silk gloves in tan and mode. Values 29c to 25c. Friday.

17 — Men's $1.50 Gloves 59c
Dogskin, pique sewn, imperial backs, a good range of shades. Friday, only, 59c.

18 — 75c Silk Shantungs 49c
Ranee silk, 27 inches wide, 60 newest colors, also black, all pure silk.

19 — 15c Cotton Hosiery 10c
Misses' and children's fast black, fine rib, medium weight, triple knees, reinforced heels, toes and toes. Friday, pair, 10c.

20 — Women's 15c Hosiery . . . 10c
Fast black, seamless, gauze, cotton, elastic rib top, double heels and toes.

21 — Women's 25c Underwear . . 15c
Jersey rib, bleached, umbrella lace trimmed vests. Friday's price, 15c.

22 — 29c and 35c Underwear . . 19c
Women's high neck, long sleeve, Jersey rib, shaped vests, reasonable weight, regular and extra sizes. Friday, each, 19c.

23 — Men's 25c Neckwear 6c
Discontinued lines of men's silk 4-in-hands, popular shapes, desirable colorings.

24 — Men's 35c Underwear . . . 22c
Spring weight, Egyptian rib shirts and drawers, strictly first quality. While they last, Friday, 5 for $1.00, each, 22c.

25 — Women's Collars 8c
Embroidered linen, in several different patterns, some are close work, others are open work. Value up to 25c. Friday, 8c.

26 — Women's Neckwear 5c
Odd lot slightly soiled silk bows, lace ties, small ties, top collars, stocks, etc. Values up to 25c. Friday's bargain price, 5c.

27 — Handkerchiefs up to 15c . 7½c
Men's and women's, women's are embd. scallop, odd initials, plain linen, colored border; men's are plain white, with block initial and plain linen hdkfs. Friday, Thursday.

28 — Dressmakers' Bust Forms
In all the latest models, Jerseycloth covered, perfect fitting, etc. Friday, only 49c each.

29 — $15 Rocker
Bought at half price, only 50 of them, strongly made, oak, weave design, well upholstered. Friday only 7.95

30 — $1.50 Nut Set
Japanese china, bowl and six individual dishes, richly decorated with gold and floral designs. Friday, only 75c

31 — Men's Handkerchiefs . . . 12½c
Large size, all pure linen, white and narrow hem. Friday's price, each, 12½c.

32 — $7.50 Lace Blouses 2.25
Hand made, newest designs and shapes, long sleeves, etc. Friday, each, $2.25.

33 — 50c Val. Laces, piece . . . 33c
French and German, in both edges and insertions, variety of patterns. Per Friday, piece of 12 yds., 33c.

34 — Linen Torchon Laces . . . 2½c
Edgings and insertions to match, 1½ to 3 in. wide. Value 5c, yard, 2½c.

35 — 10c Pearl Buttons, doz. . . 4c
Different sizes in both 2 and 4 hole.

36 — Up to 15c Embroideries . . 5c
Cambric and Swiss edgings and insertions, 2 to 4 in. wide, cut in any length.

37 — 59c Allovers, yard 29c
18-inch emb. Swiss, variety of patterns, all new effects, desirable for waists, dresses, yokes and skirts. Friday, yard, 29c.

38 — 50c Emb. Flouncings 24c
27-inch, on fine sheer Swiss, to different patterns in blind and the much wanted eyelet effects, suitable for children's dresses. Friday, yard, 24c.

39 — 39c Scarfs and Squares . . 22c
Hemstitched, plain linen, with row of cross-work, size 36x36 and 18x36 inches.

40 — Silk Remnants 35c
In waist, skirt and dress lengths, of all silk, rough chantungs, foulards, messalines, taffetas, louisines, peau de soie, fancy silks, etc., etc., plain and fancy, plain and fancies. Values up to $1.25. Friday, per yd., 35c.

41 — White Goods Remnants . . 8½c
Including India linons, Persian lawns, cambrics and striped dimity, nainsook, mercerized batiste, crepe, madras muslins, 36-inch lawn, mercerized poplin, and many other weaves, all good lengths. Values from 12c to 20c. Friday's price, per yard, 8½c.

42 — 50c Wash Goods 15c
Mallinette, silk finish poplins, Jacquards, striped mercerized, Scotch ginghams, Scotch cheviots, Scotch tubs, etc., and plain silk finish poplins, crepe linens, linene, etc., etc., waist and dress length and remnants.

43 — 12½c Seersucker Ginghams . 7c
Nurses' stripes, staple checks, broken checks and plaids, in odd lengths of 10 to 20 yards. Friday's price, per yard, 7c.

44 — 12½c Chambrays, yard . . 7c
Plain solid colors, in tans, greens, blues, grays, reds, etc., etc., mill lengths 10 to 20 yards. Friday, per yard, 7c.

45 — Dress Goods Remnants . . 25c
Serges, broadcloths, mohairs, French flannels, plaids, shadow weaves, etc., etc. Values 50c to $1, waist, skirt and dress lengths. Friday, per yard, 25c.

46 — 15c 36-inch Percales . . . 9c
In white and light colored grounds, stripes, checks, dots and small figures, mill lengths of these popular goods. Friday, yard, 9c.

47 — 50c Shepherd Checks . . . 35c
Black and white shepherd checks, various size checks, in a fine worsted quality.

48 — 75c All Wool Batiste . . . 48c
42 inches wide, in creams, reseda, olive, stone green, grays, helio, reds, etc.

49 — 10c Unbleached Cotton . . 5c
36 inches wide, good firm quality, manufacturer's short lengths, limited 15 yards to a customer. Friday, per yard, 5c.

50 — 69c Satin Messaline . . . 39c
Black, yarn dyed, all pure silk, rich lustre. Friday's price, per yard, 39c.

51 — 15c English Longcloth . . 8½c
Soft finish, desirable for undergarments and nightgowns, 2 to 10 yards each.

52 — 75c Table Damask 50c
72 inches wide, full bleached, heavy weight, highly mercerized finish.

53 — 15c Tray Cloths 9c
All linen damask, plain white, red or blue borders, fringed. Friday, each, 9c.

54 — $2.50 Blankets 1.69
Size 11-4, heavy weight, wool finished, in white or gray, finished with pink or blue borders. Friday, pair, $1.69.

55 — $1.50 Leather Bags 89c
8-9-10-11 inch leather covered frames, tan and black, styles 1 and 2 loops, all fitted with change purse, some with change purse and card case, in black and colors. Special, 89c.

56 — $1.50 Comforters 98c
Full size, summer weight, silkoline covered, floral and figured patterns, and fitted with clean white cotton. Friday, only, 98c.

57 — 25c Benzoin Lotion 9c
An excellent remedy for the hands and face, leaves them soft, smooth and white, and healthy appearance to future of the complexion. Friday's price 9c.

58 — Maltine with Cascara . . . 69c
Maltine contains all the digestive and nutritive principles of malted barley, wheat and oats, a valuable aid in establishing normal and healthy digestion. Regular 1.00

59 — Olive Oil Capsules 25c
A mild laxative, builds up tissue and blood, and gives strength; tone, wholesome and healthy, giving rich color to face.

60 — 50c X-Zalia 35c
An invaluable household remedy for cuts, burns, bruises, sores, wounds, cuts and bruises, also for skin troubles, scald sores, bites from insects and poison from plants. Friday's price, 35c.

61 — $1.00 Herculean Tonic . . . 59c
A strictly vegetable spring tonic, removes impurities from the blood, sharpens the appetite, strengthens the nerves, and puts the entire system in good condition. Friday, 59c.

62 — 50c Fiction Books 19c
St. Elmo, by Augusta J. Evans, illustrated, Shuster edition, with eight full page pictures taken from the play, and 150 other standard titles, all cloth binding and well printed.

63 — 25c Box Stationery 11c
Eaton Hurlbut's high grade stationery, in latest smooth finish, white finish, 24 sheets of paper and envelopes to match.

64 — $2.50 Fountain Pens 69c
High-class pens, in perfect condition, fitted with a 14 karat gold pen, every pen guaranteed, in plain and fancy barrels, trimmed with gold plated filigree, tinted pearl and sterling silver. Friday's price, 69c.

65 — Sheet Music, copy 2½c
Hundreds of titles, including Angel's Serenade, Dreamland Flower of Spring, Kiss Waltz, Pulcinella Overture, Rameau Waltz, Waltz Dear, Artists Life, Intrigued Overture, Light Cavalry Music, Medley Overture, Black Bev Polka Mazurka, Tannhauser March, Silver Star, Rosary.

66 — $2.50 Baseball Suits . . . 1.45
4 pleated and 1 hat, 1 ball, 1 mask, complete. Friday's bargain price, $1.45.

67 — $2.00 Fishing Rods 1.19
Steel jointed, cork butt, nickel reel slot, bait and fly. Friday's price, $1.19.

68 — 40c Landscape Pictures . . 25c
Oblong colored pictures, with 2-inch white mats and gold-inch gold rod frames, size 9½x13½. Friday's price, each, 25c.

69 — $5.00 Parlor Mirrors . . . 2.50
Finished in dark oak, decorated with gold trimmings, French plate, bevel edge mirror, cheap at $5, on sale at half $5 price.

70 — $4.50 Strong Trunks . . . 2.98
Strong wood body, covered with waterproof canvas, protected with strong cleats, silver steel binding, brass lock and hasps, three steel bottom, set up divided tray, 28 inch, by inch. Friday's price, $2.98.

71 — 75c Folding Book Rack . . 35c
Made of quartered oak, dark or light finish. Regular 75-cent value. Friday, 35c.

72 — Wall Paper, room lots . . 65c
Enough wall paper to cover a good sized room, allowing 10 rolls of wall and 20 yards of border. Value $1.25.

73 — Wall Paper . . 12½c 8c 6c
48 patterns of gilt, two tone and almost every other desired effect, actually worth 12½c to 25c a roll.

74 — 50c to $1 Odd China . . . 25c
Cups and saucers, plates, cracker jars, sugar and cream sets, Austrian china, hand painted decorations. Friday, each, 25c.

75 — Sugar and Cream Set . . . 15c
German china, gold stippled tracings, heavily 25c. Friday's price, 15c.

76 — Red Enamel Paint . . . . .
For piazza chairs, settees and rockers, ½-price.
½ pt. 15c — 1 pt. 25c — 1 qt. 40c — ½ gal. 75c — 1 gal. $1.25 — 5 gal. $2.50

77 — 45c Oilcloth, yard 29c
Heaviest floor oilcloth manufactured, and will wear almost like heavy linoleum.

78 — $16.00 9x12 Rugs 11.80
Double extra quality of tapestry Brussels, absolutely perfect designs and colors, suitable for any room. Friday, $11.80.

79 — $14.00 Mattings, roll . . . 7.95
Heavy quality standard grade Japanese mattings, beautiful carpet effects, greens, browns and reds. Full rolls of 40 yards.

80 — $11.50 Smyrna Rugs . . . 7.85
All wool, double faced, size 6x9.

81 — Crystal Gas Globes 9c
Imitation of cut glass. Value 19c.

82 — Pressed Glass Tumblers . . 18c
Floral quality, no seconds, fine glass, full size. Special, per dozen, 18c.

83 — Women's 49c Garden Spades and Shovels 29c
Made especially for women's use. Each, 29c.

84 — 60c and 75c Kettles 49c
11 and 12-qt enamel preserving or cooking kettle. Friday's price, 49c.

85 — 49c Double Boiler 25c
Gray enameled, holds 2 qts., reg. 49c. special, Friday, 25c.

86 — 39c Foot Tubs 19c
Japanned tin ware, green outside, white inside, good size. Friday each, 19c.

87 — 18c Salt Pork, lb. 15½c
(Choice selected fat backs from the ordinary hogs pork.)

88 — 28c Quaker Oats 19c
The large 28c family packages. Quaker Oats 14 cups. Each, package, 19c.

89 — "Instant" Tapioca 9c
"Instant" tapioca, popular and delicious dessert ingredient, "made in a minute," no soaking. Friday, 2 pkgs. 25c, pkg. 9c.

90 — Fruit or Pound Cake . . . 12½c
Your choice of either of the greatest favorites our bakery produces. Delicious pound cake, in marble, fruit or plain, or Famous fruit cake; whole loaves, 4 the each, 48c per pound, 12½c.

91 — Delicious Jelly 9c
Sir Thomas Lipton's famous and delicious table jellies, all the popular flavors. Friday, 3 packages, 25c. Per package, 9c.

92 — Pickles 10c
Unusually fine pickles in full size 10-ounce bottles. You can have your choice of sweet or sour gherkins and sweet or sour mixed, or small pearl onions in 6-oz. bottles.

93 — Delicious Dried Beef . . . 32c
Handy's unequalled old-fashioned style, delicately tender and tasty. Per lb., 32c.

94 — Sweet Oranges 39c
Large, luscious navel oranges, Friday Per dozen, 39c.

95 — "Dri-Monia" 4c
Concentrated ammonia in powder form, large pkgs, equal 8 pint bottles of regular full strength ammonia, and small pkgs, equal 3 pints. Friday, large pkgs, 4c; small 4c.

96 — Walter Filter "Monitor," has double chamber, reversible, screen on the faucet. Nickel plated, easy to clean 39c

97 — $2.50 Dining Chair, $1.38
Full size, solid oak, Flemish finish, high dining chair. Friday only 1.38

98 — $3 Pedestal
Full size, made of solid mahogany, handsomely finished. Regular $3.00. Friday, 1.50

WHO IS TO BLAME. Women as well as men are made miserable by kidney and bladder trouble. Dr. Kilmer's Swamp-Root, the great kidney remedy, promptly relieves. At druggists in fifty cent and dollar sizes. You may have a sample bottle by mail free, also pamphlet telling all about it. Address, Dr. Kilmer & Co., Binghamton, N. Y.

No Mail, 'Phone or C. O. D. Orders on These Items. These Are Special For Friday (Tomorrow) Only—Not on Sale Today

Felton's
Crystal Spring
OLD RUM
The Only Rum Bottled in Bond

The best rum made from the best stock in the most scientific manner in the finest, largest and most up-to-date distillery in the country.

FOR SALE BY DEALERS

FELTON & SON, Inc.
BOSTON.
Established by Luther Felton, 1819

HEALTHBOOK
FREE DISTRIBUTION.

The D. G. Sanden Co., 501 Washington St., Boston, Mass., have published a paper covered edition of their work, "Health in Nature." For a limited time this book will be sent, free, sealed, by mail to all applicants. This book deals with the treatment and cure of ailments common to both men and women, such as rheumatism, liver, kidneys, stomach, etc., and preservation of eyesight. No medicines are used by this company in treating the various disorders dealt with in their book. They employ solely Dust, sun, exercise, The new Health Belt, which is worn nights and sends a gentle stream of electrical energy through the weakened organs and muscles; fully described in the book. "Your Health Belt" completely cured me of lost strength, nervous exhaustion and kidney trouble," C. L. Scott, of Middleport, N. Y. This is but one testimonial among thousands. Callers may test the Belt. Hours, 9 to 6.

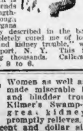

MERRY DEL VAL MAKES NEW EXPLANATION OF ROOSEVELT INCIDENT

ROME, April 7.—Cardinal Merry del Val, papal secretary of state, through Rev. Thomas Kennedy, rector of the American College, gives the following version of the Roosevelt-Vatican incident:

"In the last analysis it is a question of simple, pure courtesy. The Holy See did not impose on Mr. Roosevelt, as has been falsely stated, a condition that he must not approach the Methodists or other non-Catholic religious associations in Rome.

"There are several non-Catholic centres in the city, which, however, do not behave in a harshly hostile and offensive manner toward the Pope and everything the Pope and all Catholics hold most dear.

"The Methodist centre in the Via Venti Settembre is, instead, systematically united with the worst anticlerical and anti-papal elements in the city, and displays such attitude in the most boisterous manner and in the most aggressive and insulting form.

"Mr. Roosevelt himself had a slight, limited sample of this in the declaration published recently by the Methodists which he felt obliged to disavow.

"The Holy See after the regrettable Fairbanks incident had every reason to fear that Mr. Roosevelt, unwittingly and in perfect good faith, would have been led to manifest open sympathy and friendship toward this hostile centre of aggression against the Catholic Church in the very heart of the Catholic world.

"Therefore when Mr. Roosevelt requested indirectly and confidentially an audience of His Holiness, the hope was courteously expressed that he would be guarded against being dragged into the false position of seemingly publicly supporting the offensive campaign against the Pope within his own see.

"Mr. Roosevelt replied by refusing any condition or stipulation, thus admitting the possibility of his accompanying a petition which would be a grave offence to His Holiness. This was amply confirmed by the refusal to give any assurance. An audience thus became impossible.

"Therefore it was a question of pure, ordinary courtesy, and surely courtesy is not incompatible with the rights and freedom of an American citizen."

ROOSEVELTS NOW TRAVELING OVER HONEYMOON ROUTE

SPEZIA, Italy, April 7.—A new Theodore Roosevelt arrives here to-day. It was not the leader of men and the international personage that stepped from the Rome express with his wife, but a newly wedded groom. Casting aside grave problems, Mr. Roosevelt gave himself up to the sentimental journey along the Riviera, following the course he and his bride took twenty-three years ago.

No bride and bridegroom could have been more blithe than the former President and his wife, when they took their first view of the gay Gulf of Genoa. They mingled, with a bit of manoeuvring, to evade expectant crowds, and began their period of enjoyment in isolation.

Privacy Is Much Enjoyed.

The Roosevelts went to a hotel for breakfast and then gave themselves up for a while to sightseeing. In spite of the great curiosity among the tourists and health seekers here, their known desire to be left alone gave them much more privacy than they had enjoyed since meeting in Africa.

Mr. Roosevelt desires opportunity to rest, and apparently he is in need of a period of recuperation. His hunting trip just him is fine fettle, and his physical condition when he reached Khartoum was better than it had been in years.

The chief of entertainment and speech making in Egypt, however, followed so closely by his strenuous stay in Rome, in which he had scarcely an hour to himself, told on him. Fear of being misunderstood in the position he took in the dispute with the Vatican added greatly to his care. It is known that the incident caused him considerable worry, though he has not admitted it in any way.

Carriage Ride to Genoa.

To-day, however, he dropped all thought of anything but gayety. Not until he reaches Porto Maurizio will he again take up public matters—there he may meet Gifford Pinchot, ex-chief forester.

Meanwhile the Roosevelts hope to be as much alone as is possible for persons of prominence, with Kermit and Miss Ethel left in Rome, and the correspondents asked as possible. The ex-President and his wife began their carriage ride to Genoa, a three days' trip, with all the leisure of a pleasure jaunt, to-day. Haste was thrown aside. Frequently Mr. Roosevelt stopped to enjoy a particularly beautiful view or to visit some nook that he remembered from his wedding tour.

No definite itinerary had been arranged for this trip. The drive to Genoa is sixty-five miles. From Spezia to Porto Maurizio is a bee line across the gulf of Genoa is a matter of a 100 miles; along the road that follows the curving coast, it is about twice as long. In the middle of this sweep is Genoa; from there to Porto Maurizio the Roosevelts will travel by train.

The period of rest will be continued at the villa of Miss Carew, Mrs. Roosevelt's sister, where the former President will remain three days. It is there that Gifford Pinchot is expected to meet his former chief. No one else will be received there by Mr. Roosevelt.

VIENNA FEARS TROUBLE BECAUSE OF ROOSEVELT

VIENNA, April 7.—Theodore Roosevelt has lost prestige here as the result of his dispute with the Vatican, and his coming is waited with trepidation. The chief fear on the part of the official class is that he will do something that will have a bad effect on the relations between Austria and Hungary already delicate. Certain august personages regard his stand toward the Vatican as tactless, according to the court gossip.

"Roosevelt Emerging from the Jungle."

A splendid copyrighted color-engraving, a pictorial masterpiece all ready for framing, will be given FREE with every copy of NEXT SUNDAY'S BOSTON SUNDAY AMERICAN. Ask your newsdealer in advance to be sure to hold for you a copy of

Next Sunday's BOSTON SUNDAY AMERICAN.

TOM GRAYDON'S WIFE SECURES A DIVORCE

Friends of Tommy Graydon, left guard on the Harvard 'Varsity eleven of 1903, and Miss Helen Bryant Whitney, who ran away from a boarding school at Sharon, Ct., to marry him here in 1904, were surprised when San Francisco dispatches announced that Mrs. Graydon had secured a divorce. Mrs. Graydon is the daughter of a San Francisco millionaire, and Graydon is the son of a wealthy Cincinnati physician. The ground upon which Judge Morris based his decree was not stated.

"IRISH NIGHT" AT ST. JOHN'S BAZAAR

This evening will be "Irish Night" in the week's bazaar now in progress in the auditorium of St. John's church on Blue Hill avenue, near Grove Hall. There will be a chorus of forty voices, with an orchestra, and the following soloists: Cornelius Deegan, James Regan, Thomas E. Clifford, John Quinn, William Corcoran, Patrick Welch, Signor Pia de Pasquale, Francis Cardinal Jenee, and Frederick Green.

WEATHER PROPHET DIES OF PNEUMONIA

BURLINGTON, Vt., April 7.—Rev. Alonzo A. Davis, one of the oldest Baptist ministers in Vermont, is dead at his home here, after a short illness of pneumonia. He is survived by three sons, the Rev. Edward A. Davis of South Paris, Me., Elmer H. Davis of this city and Lewis W. Davis of Jaffrey, N. H.

UPPER BERTH MAY BE LESS THAN LOWER

WASHINGTON, April 6.—The Interstate Commerce Commission has reached a decision in a case against the Pullman Car Company, whereby it is reported an upper berth will hereafter cost less than a lower one.

THREE DEAD IN EXPLOSION.

KOBE, Japan, April 7.—Many houses were wrecked and three persons killed today when a lighter loaded with dynamite exploded in the harbor. The damage is $250,000.

AND THE SPHINX SMILED

Roosevelt's European Program

Colonel Roosevelt's itinerary as projected but subject to change is:

April 7-9—Spezia, Italy. From there Colonel and Mrs. Roosevelt will drive over the route to Genoa which they travelled on their honeymoon.

April 10-12—Porto Maurizio, on the Mediterranean, guests at the villa of Miss Carow, Mrs. Roosevelt's sister.

April 13-17—Vienna; Emperor Francis Joseph gives a state dinner April 16.

April 18-19—Budapest.

April 20—Leave Budapest for Paris, where about a week will be passed.

April 28, May 2—Brussels, The Hague, brief halts at Rotterdam and Hamburg, Copenhagen.

May 3-5—Christiania, arriving at Stockholm on the evening of May 5.

May 8—Returning to Christiania, will sail for Germany.

May 9—Berlin. Will be Emperor William's guest May 12, 13, 14 and 15.

May 16—Leave Berlin for London. Will pass about three weeks in London and in visiting friends in English country houses, then sail for New York.

ANOTHER BANK IN BROOKLYN CLOSES DOOR

NEW YORK, April 7.—The Borough Bank of Brooklyn at No. 20 Court street was closed to-day by order of State Superintendent of Banks Cheney. It was understood that the reason for the suspension was the inability to realize on the assets inherited by the present directorate of the old bank.

The closing of the Borough Bank follows that of the Union Bank, which suspended two days. The president of the Borough Bank is B. H. Sheldon. The statement that followed the notice of closing was allayed when Superintendent Cheney issued the following statement:

"Pursuant to the request and the provisions of the banking law the superintendent has taken possession of the property and business of the corporation. No further statement regarding the condition of the bank will be made until the investigations have been completed. There has been no withdrawal of deposits from any other institution."

Later it was stated that none of the depositors would lose a penny and that the closing was merely a precautionary measure.

The Borough Bank was one of the original banks and a part of the Borough National Trust Company which failed in 1907. The bank amounted to $4,000,000, are chiefly invested in suburban property.

WHAT BERNARD SHAW SAYS ABOUT WOMEN

Is something you'll want to read, whatever you may be. You will find it in next Sunday's

Boston Sunday American.

JACKSON FILES LOW TELEPHONE RATES REPORT

Professor W. D. Jackson, the Technology expert, who has for a year investigated telephone conditions in Boston, to-day reported to the Highway Commissioners at the beginning of its public hearing that he recommends complete revision and lowering of the rates, which will mean a saving to the public of between $300,000 and $400,000 a year. His recommendations are, in brief, as follows:

(1) A complete redistricting of the Boston and suburban telephone field.

(2) A complete revision of rates, reducing them between $200,000 and $400,000.

(3) That the exchanges like Malu, Fort Hill, Main, Oxford, Tremont, Haymarket and Back Bay constitute the Boston district and that all other exchanges constitute a suburban district, through which other smaller districts should connect, as, for instance, Hyde Park and Dedham.

(4) That for connections within a district (such as Boston or a suburban district, like Hyde Park), no toll charge be made to flat rate subscribers.

(5) That within a radius of seven and one-half miles of Boston a 5-cent toll rate be charged between the metropolitan and suburban exchanges and for any calls within an exchange.

(6) That all party lines be limited to two subscribers and that the instruments be changed so that when, say, "Winthrop 24, ring 2," is wanted "Winthrop 64, ring 1," phone will not ring.

(7) That the price of extension sets in residence houses be reduced from $18 to $12 and in residence flats from $15 to $12.

Professor Jackson, who made the investigation with his brother, Professor E. C. Jackson, was the first speaker at the public hearing, which began to-day before the Highway Commissioners.

SOUTHBRIDGE BANK LOOTING INQUIRY OPENS

Public hearings into the causes of the looting of the Southbridge Savings Bank of $370,000 by John W. Hall, its treasurer, who is now in jail in Worcester, began to-day at the State House by the Legislative Committee appointed to ascertain how Hall was able to rob the bank for three years without discovery.

To-day's public hearing started off with a rush and some excitement. Trustee Wood of the Worcester County Trust Company who was present as a spectator wanted to ask the committee to find out if the State Bank Examiner's office was to blame, but Chairman White of the committee, ruled that Mr. Wood had no right to ask any questions. Representative Washburn of Worcester, a member of the committee, jumped to his feet and protested saying:

"Personally, I am going to use all my influence to find out if the bank examiners of this State have been doing their duty and really examining banks. We want to find out who was to blame in this affair."

The witnesses began with Thomas F. Baxter of the Worcester brokerage house of Bond & Goodwin.

"Mr. Hall was a personal friend of mine," said Mr. Baxter. "He often bought and sold stocks through our house, and always was the best of stocks. Once he lost a considerable sum, but gave him about half of his losses."

"Wasn't this unusual?" was asked the witness.

"Well, Hall was a friend of mine," said Mr. Baxter.

"Do you know anything about Hall's playing poker?" asked Representative Dow.

"No, I didn't know that Hall played poker. He always seemed to live quietly."

FOR PEOPLE WHO ITCH AND SCRATCH

Get a 10c. box of Cuticura, the new remedy, at any drug store, and apply a small quantity to any part of the skin which is affected and it will stop the itching at once. It is also good for pimples, rash, blotches, also where there is inflammation, chafing or itching. Inside of a day the trouble will be greatly relieved and often disappear completely. This test will prove better than words the remarkable virtues of this new compound. Cuticura is likewise a safe and sure remedy for Eczema, Salt Rheum and other stubborn skin diseases of that nature. The itching stops at once when it is applied, and the healing process is immediately begun. Full-size boxes of Cuticura, containing about four times as much as the 10c. package, are sold for 25c. to keep themselves as much out of sight as

J.G. SMALL COMPANY

523-525 Washington Street, Boston

J. G. SMALL, President.
W. MACAULAY, Vice Pres.
W. A. BREWER, Treasurer.

STYLISH **MILLINERY** EXCLUSIVE

Style, exclusiveness and goodness of quality, coupled with lowness of price, go hand in hand in this great millinery store.

Exclusive styles in trimmed hats and turbans are being featured this week. The illustrations are fairly representative of new styles shown Friday and Saturday at $10.00, $12.50 and $15.00.

Untrimmed hats, flowers, fancy and feather wings, willow plumes, braid, ribbons, and veilings in styles that are out of the ordinary, yet at prices within reach of all.

Wonderful Sale of Women's and Misses' Sample Suits

Values $25.00 to $37.50 for 15.00

A large New York manufacturer of high-grade tailored suits, whose reputation is famous for his high-class tailoring, sold us his women's and misses' sample suits, some two hundred in all, embracing all the very newest kinds of tailoring and fashioned after the most exclusive imported models. Fabrics are such as you find only in the swellest 5th ave. shops, and this lot being samples you find only one or two of a kind, which means exclusiveness not usually found in a sale. The colorings are all that is new and brightest, including the new pastel colorings, and white, grey, navy, black and fancy mixtures. We consider this the greatest bargain ever offered at this season of the year, and would suggest an early selection, $25, $35, $37.50 values,

For 15.00

Included in this wonderful collection of suits are about 50 dresses. To make this sale doubly attractive, we have picked out from our regular stock 50 more that have been marked $22.50 and $25.00. They are the season's newest models, and made of such materials as plain and changeable taffetas, and the like. Many are accordion plaited, others are very dressy.

Remarkable $22.50 and $25.00 values, for $15.00

Dainty White Lingerie and Tailored Waists, styles a little out of the ordinary, Friday and Saturday $1.50 and $1.98.

THESE WOMEN RECOMMEND DR. WILLIAMS' PINK PILLS

Convincing Evidence of the Great Benefit Received from the Tonic Treatment Which is Curing Weak Women Everywhere.

It has been said that seven-tenths of the women of this country suffer from their peculiar troubles, and endure distress that makes the lives of many of them miserable and almost unendurable. To such sufferers it will be a blessing to know that there is a remedy exactly suited to their ills, a blood-making tonic that will restore the functions to their regular activity without which there can be no permanent good health.

If there is any interruption of the law of nature, symptoms will result such as severe headache, loss of appetite, pale or sallow complexion, palpitation of the heart, swollen ankles or legs, nervousness, offensive breath, etc., etc. The sufferer may exhibit one or more of these symptoms, or may have all. They simply indicate the ravages that disease has made upon the system, and the more of these symptoms the patient shows the greater the necessity for prompt and persistent treatment, until they have been banished and health is restored.

Thousands of women have used Dr. Williams' Pink Pills with the most gratifying results, and no other medicine is so highly praised by them. Following are a few recently investigated cases:

DURING CHANGE OF LIFE

Dr. Williams' Pink Pills Give Just the Strength a Woman Needs.

Mrs. Alfred Lamoureux, whose address is Box 98, R. F. D. No. 3, Newport, Vt., received the strength she needed at the critical period of her life from a thorough trial of Dr. Williams' Pink Pills. She says:

"A few years ago I was taken with chills and dizzy spells. I called a doctor and was under his care for some time but kept growing worse. He finally told me that I was getting from bad to worse of life and that I might be sick for years.

"My appetite failed me, my stomach was badly out of order and I had terrible headaches. My nervous system was completely broken down and I had a feeling that I couldn't govern myself if I didn't find something to strengthen me. There were constant pains in my back and head.

"When the doctor failed to help me, I asked my husband to get Dr. Williams' Pink Pills. He bought me three boxes and when I had taken them I felt much better. I kept right on taking the pills and was cured. I am in good health now, have a good appetite and my nerves are strong. I can recommend Dr. Williams' Pink Pills to every woman who suffers during the change of life."

PALE, WEAK GIRLS

Need Plenty of Rich Red Blood to Ensure Healthy Development.

Miss Flora A. Boissy, of No. 98 Hickok street, Winooski, Vt., after suffering for a year and a half from what are so common to growing girls, was quickly cured by Dr. Williams' Pink Pills.

"When I was fifteen years old," she says, "I began to suffer from weakness. I had terrible headaches, backaches and bearing-down pains. My appetite was poor and my limbs ached dreadfully. I was in such a condition that my parents thought I was going into consumption.

"The doctor did not help me, so my mother had me try Dr. Williams' Pink Pills. She had used them to build up her strength and found that they were good. After a fair trial I knew that the pills were helping me. I gained in strength and was free from the distressing pains. I used the pills until cured. I am constantly on my feet while at work, but feel in perfect health. I am only too glad to recommend Dr. Williams' Pink Pills to other sufferers."

SUFFERED FOR TEN YEARS

Dr. Williams' Pink Pills Made a Cure by Building up the Blood.

Mrs. W. H. Williams, of Blanchard, Me., was cured by this tonic treatment after years of suffering. She says:

"When I was about eighteen years of age and was changing into womanhood, I suffered terribly from pain every month. I was obliged to stay in bed for at least two days each month. I had a dull, heavy backache which caused me a great deal of suffering. Food soured on my stomach. My heart palpitated and I would often feel faint at my stomach. In going up stairs I would have to rest because of shortness of breath. I was very nervous and could not sleep well. I was hysterical and would cry over the least little thing. I became greatly run down, was pale and had no ambition.

"I was treated by several doctors but without result. Altogether I must have been under doctors' treatment for ten years. Finally I began taking Dr. Williams' Pink Pills upon the advice of a friend. I had not taken them long before I felt that I was being helped. A fair trial cured me completely and made me feel like a different woman. I am always glad to tell young girls and other suffering women about Dr. Williams' Pink Pills."

HAD FAINTING SPELLS

A Severe Case at Portland Cured by Dr. Williams' Pink Pills.

Mrs. Philip H. Smart, of No. 125 Smith street, South Portland, Me., says:

"While attending school I caught cold and suffered from weakness for about a year. I was all run down and did not have a particle of color. My parents thought I was going into consumption. I was short of breath and was subject to fainting spells. My limbs seemed to be all tired out and I had hardly enough strength to get around. My stomach was so weak that whatever I ate caused me a great deal of pain. My kidneys were affected and I kept growing weaker and weaker. I finally had to quit school.

"I did not improve much under the doctor's treatment of about six months and later gave Dr. Williams' Pink Pills a trial. Soon I could see that I was gaining in flesh and strength. There was plenty of color in my cheeks. My appetite improved and I was cured. I certainly think Dr. Williams' Pink Pills are a wonderful remedy and cheerfully recommend them."

AN OPERATION AVOIDED

This Maine Woman Cured Herself by Using Dr. Williams' Pink Pills.

Mrs. Gilbert G. Seekins, whose address is R. F. D. No. 1, St. Albans, Me., says:

"I was a great sufferer from weakness for about a year and a half. During the early part of my sickness I was confined to bed for four weeks and later for two weeks. I was nervous, had headaches most of the time and could not sleep at night. There was a pain in my side and I could hardly stand on my feet. My appetite was poor and I had indigestion. I was run down in weight to less than 100 pounds and could not do my housework.

"I was treated by three physicians during the first year of my sickness but they did me no good. At last they said I must go to the hospital. My husband would not consent to this but had me try Dr. Williams' Pink Pills instead. In a week's time I was feeling better. My appetite increased and I gained in weight and strength until I was able to do my work again. My mother has also been cured of a general run-down condition. I keep Dr. Williams' Pink Pills constantly on hand and praise them highly."

SUFFERED EVERY MONTH

From Thirteenth Year Until She Tried Dr. Williams' Pink Pills.

In the case of Mrs. Levi Bergeron, of Ashuelot, N. H., Dr. Williams' Pink Pills made a lasting cure, which she describes, as follows:

"When I was about thirteen years of age, my health became poor. I was pale, thin and could not do much of anything. I suffered every month and became so weak that I could not do my work well. I couldn't get much sleep and my appetite was poor. I was ailing for years until I finally tried Dr. Williams' Pink Pills and found great relief after taking only a few boxes. I used the pills until cured and now keep them on hand to use as a tonic."

AFTER CHILDBIRTH

Dr. Williams' Pink Pills Restore the Strength and Health.

Women who do not regain their strength after childbirth should not fail to try the remedy which cured Mrs. B. M. Edwards, of High street, Livermore Falls, Me.

"I was confined to bed for four months following childbirth," she says, "and did not feel well for years. My nerves were all unstrung and I had several nervous chills, when I trembled all over and seemed to have no control over my muscles. My heart was weak and my feet were swollen.

"I was treated by doctors but did not get much relief until I gave Dr. Williams' Pink Pills a trial. The pills quickly helped me and completely cured me. I have since recommended the pills to many people, among them my daughter, who suffered from nervous troubles for several months from weakness caused by getting her feet wet at an unfortunate time. The pills cured her and I am very glad to give them this recommendation."

Why Not Cure Yourself?

Dr. Williams' Pink Pills are good for men and women but they help the latter in a special way at the critical times in their lives. In cases of debility due to overwork they not only minister fresh strength but overcome all nervous symptoms. They are a specific for anaemia or bloodlessness; they rapidly make pure, rich blood. They are particularly helpful to girls who are on the verge of womanhood. Used at this time they insure perfect development. They also meet all the requirements of the period known as the change of life. They quickly correct the depressing condition known as spring languor. They strengthen weak digestion and rouse up every sluggish organ to healthful activity. No other tonic combines so many virtues.

Our booklet, "Plain Talks to Women," explains fully why Dr. Williams' Pink Pills are of benefit to women of all ages and gives many helpful suggestions in regard to the care of their health. It will be sent free, in a sealed envelope, upon request, to any woman interested.

Dr. Williams' Pink Pills are sold by all druggists, or will be mailed, postpaid, on receipt of price, 50 cents per box; six boxes for $2.50, by the Dr. Williams' Medicine Company, Schenectady, N. Y. Insist upon getting the genuine pills which are sold only in packages bearing the full trade-mark, "Dr. Williams' Pink Pills for Pale People." They are never sold loose, by the dozen or hundred.

STRONG LINE OF OFFERINGS AT PLAYHOUSES

Billie Burke's engagement at the Hollis Street Theatre promises just as prosperous an ever, but its finale is near, and only four more chances remain for seeing her in "Mrs. Dot" by W. Somerset Maugham.

"The Harvest Moon" is waning at the Colonial, so far as time is concerned, and this is the last week it will be seen in Boston of Charles Frohman's company, headed by George Nash. From here it goes to Chicago.

William Hodge's fourteenth week at the Park Theatre is just as largely attended as the other thirteen were, and from what it looks as if "The Man From Home" might well stay here for some time to come.

Raymond Hitchcock's personal popularity, the merry jokes and the good music of "The Man Who Owns Broadway" are quite enough of a combination to assure long continued prosperity at the Tremont Theatre.

Lew Fields in "Old Dutch" will soon begin his Boston engagement at the Majestic Theatre. "Old Dutch" is a typical Fields show—clean, cheery, and numerous.

"McFadden's Flats," now playing with great success at the Grand Opera House, is a riotous bodyguard of fun, interspersed with lively musical and dancing numbers.

"The Boys of Company B" is pleasing everybody at the Castle Square, especially Detective high school soldiers. It is an amusing and cleverly constructed comedy by the author of "Boys of Harwich."

"A Yankee Prince" is a big hit at the Boston. Probably there is nothing quite so funny as the scene when Steve Daly gets admitted to King Edward's palace on a letter of introduction from John Sullivan.

"The Man of the Hour" is repeating its former Boston success at the Globe. There are only a few more days of this engagement.

Blanche Bates in "The Fighting Hope" at the Shubert is demonstrating her wonderful versatility as an artiste. It is a far cry from "The Girl of the Golden West" to the stenographer of New York.

William Wolf and company are headliners at the American music hall this week, in "The Operator," and Allen & Co. and Rinaldo are very popular features.

Mlle. Dazie, the dancer, is one big hit at Keith's this week. Mr. and Mrs. Pleddy, Cronin and Willard, Dolan and Lenahy, Harry Breen and the other acts are all succeeding to please.

Miss Lillian Ivanhoff will appear in pianoforte recital at the Henry F. Miller piano warerooms, No. 395 Boylston street, tomorrow evening. Miss Ivanhoff will display a program well is will include numbers from Tschaikowsky, Schumann, Mackewell and Grieg.

Friday night is the great big night at the Columbia, and on account of the number of amateurs have signified their intention of competing.

The "Morning, Noon and Night Girls" are making things hum at the Howard.

All Reeves burlesquers are one of the biggest troupes on the road. They are at Waldron's Casino this week.

"The College Girls" are doing more than giving college yells at the Gaiety.

The Fat Ladies' Convention at Austin & Stone's is pretty over.

Social Notes

The third annual reunion of the 1222 Club and California Garden was held at the Bellevue Hotel last night. Augustus Taylor of Ayer presided. Tabby of the G. A. R. men from Ayer, Bedford and South Framingham, with their families, attended.

The Kimore Club, composed of young ladies from Cambridge, met last night at the home of Miss Edith Bradlee and completed arrangements for the club dance, to be held at Odd Fellows' Hall, East Cambridge, Monday night.

The annual dance of the Halcyon Club will be held in Remington Hall, No. 1651 Washington street, Friday night. The Misses Florence Lawson and Sadie Kelly have charge of the affair.

The Spring Hill Athletic Club of West Somerville held its second annual dance at Antoine's Academy, last night. The committee was Fred Miller, Frank J. McCarthy and Chester E. Coddy.

Three hundred members of the Cathedral Court, Massachusetts Order of Foresters, celebrated the thirty-first anniversary of the order in St. Rose Hall, Worcester street, last night.

The Riverview Club of Neponset will hold its semi-monthly dancing party in Bloomfield Hall, Dorchester, tomorrow night.

$3 SPECIAL SALE OF GLASSES for $1

For Friday and Saturday

EYES EXAMINED FREE.

Greatest offer ever made by any optical house

Gold shell frames in crystal lenses, $3.00 value for $1

All troubles arising from the eyes corrected by our skilled fitting of glasses.

We examine more eyes and fit more glasses than all other optical houses. We manufacture our own glasses. We guarantee satisfaction.

ROSS BROS.
EYESIGHT SPECIALISTS,
341 Washington St.
9 A. M. to 9 P. M. Open Evenings

5.00

LACE-FRONT

CORSET

SLIGHTLY SOILED

2.50 and 3.00

Mrs. Hastings
Room 27
564 Washington St.

TRAIN ROBBERS PUT TO ROUT

PHILADELPHIA, April 7.—It became known today that a desperate battle between train robbers and the crew of the Philadelphia & Reading express early this morning. The bandits, four in number, were driven into the hills. The train carried specie and costly merchandise worth many thousands of dollars. The robbers were driven from the roofs of the cars with revolvers by the train hands, who then pursued them.

When the train sped through Sanderton, the agent there saw men huddled on the roof of one of the express cars. He fired a warning to Perkasie, where Station Agent Henry Myers, flagged the train. The crew gave battle and the bandits fled. Five men they ran. The shooting caused a panic among the passengers.

LINERS DELAYED BY HEAVY FOG

A dense fog which has been covering the whole New England coast for several days became louder today and a number of steamships and freighters are now overdue in Boston Harbor because of the necessity of creeping into the harbor at reduced speed.

The Cunard liner Ivernia, from Liverpool with 2,078 passengers, was due to dock, and the Red Star steamship Montezuma, from Antwerp with forty passengers, was overdue six or eight hours. The Dominion Atlantic steamship Boston, from Nova Scotia with the first Spring shipment of lobsters is another of those reported overdue in the fog. She carries 1,665 cases of lobsters.

TAFT WEEPS AT A THEATRE

WINSTED, Ct., April 7.—Moving pictures of the arrival of President Taft at the theatre have been made today by the editor of the Manchester Herald, who recently occupied a box at Washington theatre near that of the President. Mr. Fla told all about it in his paper. This is what he noticed:

1. The President doesn't mind being looked at.

2. His seat is bigger and stronger than the average theatre seat.

3. His eyes were moist after the end of the second act of The Awakening of Helena Ribble.

4. He did not try to conceal the moisture. For from it he drew forth a folded handkerchief, shook it open and applied it to where it would do the most good.

CONGRESSMAN IS CORRECTED

MEXICO CITY, April 7.—William Randolph Hearst has received criticism from Congressman Padgett of Tennessee in a letter to the Mexican Herald.

Mr. Hearst took exception to the statement of Representative Padgett, who recently said the efficiency of the United States navy was more than twice that of the Japanese navy.

This statement of Representative Padgett is an unhappy combination of folly and fallacy, of ignorance and absurdity. The fatted and acknowledged strength of the Japanese fleet is almost equal to the strength of the United States fleet, and while acknowledged strength of the fleet of Japan does not include the convertible cruisers in her subsidized merchant marine, nor yet the Dreadnoughts which are believed to be building for Japan through the agency of some of the South American republics," is one paragraph of the Hearst letter.

FINED FOR SCORCHING.

Demarest Lloyd, a Boston automobile dealer, was fined $100 today in Cambridge District Court, of which $25 was for speeding and $75 for refusing to stop at the command of an officer.

EASY TO WIN BACK YOUR HEALTH

It is not a very hard task to get back to the "highway of health" provided you act promptly at the first sign of weakness or ill-health and assist Nature in every way possible. Then this calls for the friendly aid of Hostetter's Stomach Bitters immediately. Delay or experimenting with unknown remedies only aggravates matters, prolongs your sickness and makes it just so much harder to win back your health. Thousands of people, who know from actual experience, keep a bottle of the Bitters handy at all times, and a few doses at the right time always wards off a sick spell. Try this plan today. It is especially recommended in cases of Poor Appetite, Heartburn, Sinking, Sick Headache, Indigestion, Dyspepsia, Costiveness, Biliousness, Spring Ailments, Impure Blood, Malaria, Fever and Ague. Insist on having Hostetter's.

Double Legal Stamps Forenoon

GILCHRIST CO
Washington and Winter Streets, Boston

The Store of New Merchandise

GILCHRIST CO
Washington and Winter Streets, Boston

The Store of New Merchandise

GILCHRIST CO
Washington and Winter Streets, Boston

Double Legal Stamps Forenoon

GILCHRIST CO
Washington and Winter Streets, Boston

Our Sale of the Falvey Bros.' Assigned Stock Provides

Extraordinary Bargains for Our Friday Specials

To make Friday the biggest day of the week in volume of business we have cut the prices on hundreds of lots from the Falvey Stock. To these we have added many special purchases and lots from our own stocks *marked at cost and less than cost for this one day's selling*

REMEMBER THE BIGGEST BARGAINS OF THE ENTIRE WEEK ARE OFFERED TO YOU FRIDAY

DRESS GOODS

Shepherd Checks—In medium size pattern, 36-inch, washable. Regular price 39c. Friday price 19c

Novelty Suiting—Fine hairline and corded stripes in brown, blue, tan, olive and black; 42 in. wide. Regular price 39c yd. Friday price 32c

Black Sacking—Fast color, 42 inches wide. Regular price 69c yard. Friday price 29c

Chiffon Panama—With white hairline stripe; in Copenhagen blue and Havana brown; fine wool; 54 inches wide. Regular price 1.25 yard. Friday price 79c

Hairline Serge—Black with white stripes; neat patterns; 36 inches wide. Regular price 69c yard. Friday price 49c

BLACK SILKS

Peau de Soie—Black, 36 inches wide, extra heavy quality. Regular price 1.35 yard. Friday price 1.00

Messaline—19 inches wide, black shadow stripe lustrous and heavy. Regular price 1.00 yard. Friday price 59c

Ottoman Silk—Black, 36 inches wide, a beautiful fabric, very satisfactory for coat suits. Regular price 1.69 yard. Friday price 1.25

FANCY SILKS

Pongee—27 inches wide, the new Glace pongee, a bright finished fabric for waists, coats and dresses in new shades of Copenhagen, peach, ashes of roses, navy, bolio, light blue, jasper, myrtle, ashes of iris, apricot, etc. Regular price 49c yard. Friday price 25c

Pongee—27 inches wide, the new casual weave, very desirable for dresses and coats, all the new street shades, guaranteed for hard wear, will launder. Regular price 1.25 yard. Friday price 75c

Crepe—27 inches wide, the popular crinkly silk crepe, very desirable for dresses, in shades of rose, Copenhagen, natural taupe, bolio, navy, silver, olive, light blue, apricot, etc. Regular price 49c yard. Friday price 19c

LININGS

Satins—Yard wide, in black, white and colors. Regular price 89c yard. Friday price 59c

Taffeta—Yard wide, beautiful finish, good wearing quality. Regular price 1.00 yard. Friday price 69c

Moreen—Silk finished, in black, white and colors. Regular price 37½c yard. Friday price 19c

Sateen—Black, yard wide. Regular price 33c yard. Friday price 19c

Taffeta—Spun taffeta; fast black. Regular price 20c yard. Friday price 14c

Percaline—Yard wide; fast black only. Regular price 15c yard. Friday price 9c

ROMAN FLOSS PILLOWS

Size 18x18 in. Regular price 29c. Friday price 19c
Size 20x20 in. Regular price 39c. Friday price 29c
Size 22x22 in. Regular price 49c. Friday price 39c
Size 24x24 in. Regular price 69c. Friday price 49c
Size 26x26 in. Regular price 69c. Friday price 59c

ART GOODS

Pillow Slips—Embroidered linen crash pillow slips. Regular price 50c. Friday price 25c

Pillow Tops—Stamped tinted pillow tops. Regular price 19c. Friday price 5c

Falvey Yarns—Clean-up on Falvey's yarns, including Imperial Germantown and Shetland Floss. Falvey's price 12½c. Friday price 5c

Scotch Yarn—¼ lb. Regular price 30c. Friday price 15c

Lamb's Wool Soles—Regular price 25c and 29c pair. Friday price 19c

EMBROIDERIES

Insertions—Edges and bands. Regular price 8c to 15c yard. Friday price ..... 5c to 7c

RUGS

Jute Smyrna Rugs—Reversible; size 30x60 inch, in a beautiful line of colors, including red, green and tan. Regular price 1.50 each. Friday price 79c

Art Squares—Reversible "Royale" brusselette, sizes 3x3, 3x3½ and 3x4 yards; regular rug designs, allover effects and medallion centres; popular colors. Regular price 5.00. Friday price 2.97

THIRD FLOOR SPECIALS

Petticoats—Cotton taffeta; black only; very fine quality; tailored flounce; all lengths. Regular price 1.00. Friday price 59c

Waists—Of lawn, all-over front of open embroidery, fresh from the makers; sizes 32 to 42. Regular price 1.00. Friday price 59c

Corsets—Batiste Corsets, new Spring models, R. & G. styles, No. 61; sizes 18 to 26. Regular price 1.00. Friday price 69c

Night Robes—New Spring styles, in soft nainsook, lace or embroidery trimmed. Regular price 1.00. Friday price 79c

White Skirts—Of fine muslin, trimmed with new laces and embroideries; only 200 skirts in the lot. Regular price 1.50. Friday price 98c

BOYS' CLOTHING

Boys' Reefers—3 to 8 years; in light covert cloth, all wool, perfect fitting, well made garments. Regular price 3.00. Friday price 1.95

Boys' Caps—In all sizes and styles; serges and fancy mixtures. Falvey's price 25c and 50c. Our Friday price 19c

Boys' Blouses—4 to 15 years; fancy stripe effects; fast colors. Falvey's price 25c and 39c. Our Friday price 19c

Boys' Suits—3 to 16 years; Russian, sailor and double breasted styles; fancy mixtures; perfect in style and fit. Falvey's price 3.00. Our Friday price 1.85

Boys' Suits—3 to 10 years; in all wool serges; blue, brown and red; Russian and sailor effects; well made. Regular price 4.00. Friday price 2.95

PICTURES

Falvey's Pictures—A big assortment of subjects, all framed. Falvey's price 1.50 to 3.00 each. Our Friday price 95c

STATIONERY

Post Cards—Japanese landscape post cards. Friday price ..... 3 *for* 5c

Box Paper—60 sheets and 50 envelopes. Friday price 19c

HAND BAGS

Goat Seal Bag—With purse and hand-made Roman initial. Regular price 2.50. Friday price 1.49

NOTIONS

Basting Cotton—1200 yards (3 cords). Friday price 7c

Dress Shields—Sizes 3 and 4; washable. Friday price 7c

Hose Supporters—Satin Pad Hose Supporters. Regular price 25c. Friday price 19c

JEWELRY

Miniature Pins—For Dutch collar or jabot. Friday price 19c

Back Comb—Stone set; filagree back comb. Regular price 1.00. Friday price 49c

Cuff Pins—Gold filled; solderless; pair. Friday price 6c

Rings—For small finger; sterling silver. Friday price 19c

Imported Purses—Regular 25c each. Friday price 10c

BASEMENT SPECIALS

Sheeting—Fine heavy unbleached sheeting, 40 inches wide. Falvey's price 11c per yard. Our Friday price 8½c

Damask—Heavy all linen Scotch table damask, 2 yards wide, handsome patterns. Falvey's price 79c. Our Friday price 52c

Challie—Printed challie, 30 inches wide, neat small patterns on colored grounds. Falvey's price 10c yard. Our Friday price 5c

Suitings—Worsted finish Congo suitings, similar in style and texture to pure wool fabrics. Falvey's price 15c yard. Our Friday price 7½c

ART GOODS

Brainard Armstrong Silks—Regular price each, 5c; doz., 50c. Friday price, doz... 25c

Scarfs—Stamped linen centre pieces and scarfs, with embroidered buttonhole edge. Regular price 50c each. Friday price 24½c

Scarfs—Stamped dresser scarfs; size 16x70 and 16x50 inch. Regular price 38c and 50c. Friday price 19c

RIBBON REMNANTS

Lot 1—All kinds of ribbons, in one to two-inch widths. Falvey's price 5c to 8c. Our Friday price, yard 3c

Lot 2—Ribbons, in black and colored effects, 3 to 4 inches wide. Falvey's price 12½c to 15c. Our Friday price, a yard 7c

Lot 3—Ribbons, in Dresden, moire, satin, taffeta and fallatine effects; 4½ to 6 inches wide. Falvey's price 19c to 29c. Our Friday price, yard 12½c

Ribbons—Of high grade pure silk taffeta, in extra weight; 5 and 6 inches wide; navy, brown, cardinal, pink, blue, blue and black. Falvey's price 25c and 29c. Our Friday price, yard 15c

NECKWEAR

Neckwear—Broken lots, including lace trimmed jabots and Dutch collars; tailored stocks—fancy silk stocks, with end strips for waist fronts—cord and chiffon ruching—linen collars and silk bows; some slightly soiled. Falvey's price 12½c to 25c. Our Friday price 5c

Neckwear—Tailored stocks and ascots—lace trimmed jabots, in new shapes—Venice lace Dutch collars; all perfectly fresh goods. Falvey's price 25c. Our Friday price 12½c

Jabots Cascade effects, made of wide French Val. on fine quality mull; extra large and full. Falvey's price 75c. Our Friday price 39c

VEILINGS

Veilings—Mesh veilings in new designs; in black, colors and black and white. Falvey's price 25c yard. Our Friday price 15c

UMBRELLAS

Umbrellas—The balance of Falvey Brothers' stock of men's, women's and children's umbrellas marked to close. It will be impossible to fill mail orders on this lot. Falvey's price 75c to 1.00. Our Friday price 39c

LACES

Laces—Clean up of Falvey laces, Venise bands, chantilly laces, point de Paris, French Vals, chiffon wide woven torchon, etc. Falvey's price, a yard, 10c to 15c. Our Friday price 4c

Nets—Remnants of nets, in white, ecru and colors, all kinds of spotted, figured and plain effects, for yokes, sleeves, etc., ½ to 1½-yard lengths. Regular price 50c to 1.00 a yard. Our Friday price, per piece 25c

WOMEN'S GLOVES

Gloves—2-clasp, natural color chamoisettes—2 clasp lisle thread, in black and colors—and odd lots of two-button kids, in black and tan. Falvey's price 29c to 50c. Our Friday price 19c

Silk Gloves—Elbow length, pure silk, black and white and novelty colors; double tipped fingers. Falvey's price 75c. Our Friday price 49c

"Elite" Gloves—The "Elite" Chamois Gloves, in pure white, ecru and pris seam sewn, spear point back. Falvey's price 1.00. Our Friday price 65c

Kid Gloves—2-clasp French made Kid Gloves; tans, grays, white, black; new goods; fully guaranteed. Falvey's price 1.00. Our Friday price 79c

WOMEN'S UNDERWEAR

Suits—Jersey fitting, low neck, sleeveless, lace trimmed; umbrella knee. Friday price only 29c

Vests—Jersey vests, high neck, short sleeves, silk tape and finish, perfect regular sizes. Regular price 25c. Friday price 19c

WOMEN'S HOSIERY

Hosiery—Silk lisle hose, fantrous black, full fashioned double soles, heels and toes. Regular price 25c pair. Friday price 19c

Hosiery—"Outsize" fine gauze cotton hose, full regular made black and tan; slight seconds of 35c quality. Friday price 19c

HANDKERCHIEFS

Women's Handkerchiefs—Pure linen hemstitched handkerchiefs. Regular price 10c each. Friday price 7c

Men's Handkerchiefs—Hemstitched handkerchiefs, good quality, large size. Friday ..... 6 *for* 25c

Children's Handkerchiefs—Hemstitched handkerchiefs with white or colored border. Regular price 5c each. Friday price 3c

PYROGRAPHY

Our entire stock of stamped Pyrography for Friday at Half Price.

WOMEN'S APPAREL

Silk Dresses—In ponnees, rajah, foulards, taffetas and messalines; all in this Spring's most favored styles. Regular price 20.00. Friday price 9.75

Tailored Suits—Every suit in this lot is made of all wool material, lined with yarn dyed peau de cygne or guaranteed satin; newest worsteds and wide wales, in popular shades. Regular price 15.00. Friday price 9.75

Silk Coats—Black chiffon taffeta, 62 inch, very full with graceful sweep; silk braid trimmed. Falvey's price 7.50. Our Friday 3.98

Silk Jackets—28 inch, of heavy black chiffon taffeta; silk braid trimmed; lined through body. Reg. price 5.00. Our Friday price 2.98

Cloth Coats—Long Cloth Coats, in a variety of styles for all kinds of wear; from $12.98 to $10.00

Falvey's 10.00 Suits Friday at 3.98
Falvey's 15.00 Suits Friday at 5.00
Falvey's 25.00 Suits Friday at 10.00

All Wool Skirts—A variety of styles, in broad cloths, panamas, cheviots, etc.; good qualities and well made. Falvey's price 2.50 to 3.00. Our Friday price 98c

Silk Waists—2 styles, to guarantee extra heavy chiffon taffeta; tailored with knife tucking and hemstitching. Copy of a 5.00 model. Friday price 1.89

Wrappers—Of percale, in several colors, and designs. Falvey's price 1.00 to 1.50. Our Friday price 69c

CHILDREN'S APPAREL

Infants' Bonnets—Silk and muslin, in many pretty styles, made of fine quality lawn and silk. Regular price 50c. Friday price 25c

Children's Dresses—Plaid dresses, in fine Dundee ginghams; French and princess effect; sizes 2 to 6 years. Regular price 1.25. Friday price 45c

Children's Dresses—White dresses, made of fine materials, in sizes 6 months to 2 years; a few fancy checks; in pretty French and yoke effects, in sizes 2 to 6 years; neatly finished. Regular price 50c. Friday price 35c

Children's Rompers—Made of fine quality chambray; sizes 2 to 6 years; cut and made full seams finished on both sides. Regular price 29c. Friday price 19c

Children's Drawers—Sizes 4 to 14 years; made of good quality cotton, with hemstitched ruffle. Regular price 15c. Friday price 10c

Children's Coats—With fancy stripes, in the new 3-button effect; neatly finished with velvet collar, self cuffs and fancy buttons; sizes 2 to 6 years. Regular price 2.50. Friday price 1.89

Children's Skirts—White; made of good quality cotton, neatly made with hemstitched ruffle; cut full. Regular price 35c. Friday price 25c

Dresses—Dozens of odd styles and colors in percale and other materials; 6 to 14-year sizes. Falvey's price 1.00. Our Friday price 49c

Coats—A combination lot, including Falvey Brothers' stock and that of a New York manufacturer; bought at a sacrifice; all sizes and colors. Regular price 5.98. Friday price 2.98

TOILET GOODS

Gum Camphor—Strictly pure, in ounce cakes, lb. 53c

Hubbard's Germicide—Regular price 1.00. We will fill your bottle Friday for 59c

Toilet Paper—Full size, 4,000 sheets for 25c

Tooth Brushes—All bristle, with fancy handles. Regular price 15c to 25c each. Friday price 11c

Castile Soap—Pure; large cake. Regular price 10c. Friday price 5c

Rubber Gloves—Household rubber gloves; all sizes. Regular price 50c per pair. Friday price 34c

SHOE SPECIALS

Women's Shoes—In the most popular leathers and styles; Goodyear welts; sizes slightly irregular. Falvey's price 3.50 pair. Our Friday price 1.98

Women's Shoes—Mostly small sizes and narrow widths. Falvey's price 2.50 to 3.00 pair. Friday price 1.29

Women's Oxfords—Rubber heel Juliets and party slippers. Falvey's price 1.50 to 2.50. Our Friday price 98c

Children's Shoes—Remnant lots, in a variety of styles and leathers. Falvey's price 1.25 to 2.00 pair. Our Friday price ..... 69c *and* 98c

KITCHENER IN SAN FRANCISCO

SAN FRANCISCO, April 7.—Lord Kitchener, commander of the British forces in the Department of the Mediterranean, who also includes the Far East, has arrived on the steamship Mariposa, from Tahiti. He has been making a tour of inspection in Australasia and is on his way to England.

In a communication to the British Consul-General, Lord Kitchener expressed the desire to be received here as a private individual and that no public reception be accorded him.

Lord Kitchener's report on his inspection of the Australian military forces states that the forces are fundamentally sound, that organization and morale are of the highest order, that the individuality of the Australian soldier is unexcelled, and that no dangers due to prevailing conditions as to men as well as to Australia's isolated position, appear.

HETTY GREEN AT DESK AGAIN

NEW YORK, April 7.—Just to show the financial world that she is still perky after a long illness, Hetty Green was able to come down to her office in the house of her daughter, Mrs. Wilks, at No. 440 Park avenue today and went to her desk in the Park National Bank, No. 214 Broadway.

Mrs. Green was accompanied by her son, Colonel E. H. R. Green of Texas, and her daughter. The visit was made in a hired taxicab called from the Waldorf stand. At the bank Colonel Green assisted his mother to leave the machine, and the two old people walked through the institution to the office of her daughter. She appeared feeble and Colonel Green said for his mother that after a week's vacation she was returning to business and that she would resume its dangers due to prevailing conditions as soon a little while to help her with her affairs.

INSANITY DEFENCE PLEA FOR MASKED BANDIT

SLAYER OF SPRINGFIELD TEACHER TELLS ENTIRE CAREER OF CRIME.

SPRINGFIELD, April 7.—The aged and all of those that have been committed to gray-haired mother and father of Bertram G. Spencer, the twenty-nine-year-old confessed murderer of Miss Martha B. Hyde, today announced that they will spend every dollar they possess in a fight to save their son from the electric chair.

"I know that my son is guilty," said Mrs. Spencer this afternoon, "but no one will doubt that he is insane. He tried to kill his own father twice.

"Once he drew a revolver and if father's hand stopped the pistol's discharge. My son tried to kill his own uncle in Unionville, Mo., and feared a wife and child at the end of the trip he had to be kept in irons."

Insane for Many Years.

W. A. Spencer, father of the murderer, who is a well-to-do farmer of Lebanon, Ill., said: "We have known for years, my wife and I, that our boy was not sane. In fits of fury he tried to kill me twice.

"My own father died in the Middletown Insane Asylum. His grandmother died in one thirty-five years ago.

"My son had no reason for what he was doing. After he had run away from home several years ago he returned and never said a word about me. We sent him to California, where he tried to kill his uncle. He tried to kill me with a shovel when he was young. At 8 years after these attacks he would cry and ask us to forgive."

Lawyer Daniel A. Leary, who has been retained by the defense, announced today that he would base his fight for the life of the self-confessed slayer upon the claim that he is insane, and that his confession was made while he was under the enraged ego.

"Spencer has been a thief all his life. He stole everything he could lay his hands on when he was a boy. As he grew up the temptation to steal grew upon him. He stole a big revolver, the death weapon in the murder case against him, while a soldier in the regular army. With this revolver he practiced marksmanship. Often he could toss a dime into the air and 'plug' it with a bullet.

Crime Career Amazing.

He began his career of crime more than two years ago in this city. With an audacity that has never been equaled in the criminal history of the country, he invaded houses, bit under beds while women were retiring and then coolly ransacked their money and jewels. Once he appeared before a party giving cards and made love to maids. He criticised one man for not having more than 34 when he was about to go on a vacation, but he took it.

It is one of the strangest mazes for burglary that the police of any city have ever studied. The friends of Spencer say that his brain was injured when he was nine years old. They will try to make it appear that he was not responsible for his daring crimes.

He will be tried for murder and will not be allowed to plead guilty, it has been announced by District Attorney Toft. Much sympathy is expressed for his mother and young wife.

One of the things that was brought out by Spencer's confession was that he did not take the route after he found Hyde murder that was followed by the bloodhounds brought here to track down the criminal.

As one of the peculiarities of Spencer's mind it is brought out that he told his wife that he was one of the bandits who were gifts that had been returned to him by former customers. It is apparent that she believed his Munchausen stories of former conquests in the feminine world and so she did his explanations of where he obtained the looted jewelry.

It is also asserted that Spencer wanted to bet $100 with a fellow employe that the murderer of Miss Blackstone would never be captured.

Makes Remarkable Confession.

Spencer's remarkable confession follows:

"My life of crime began when I was a mere boy. I remember being punished by my father when I was nine years old. I believe that had a great deal to do with my future. When I was about twelve years old I did my first stealing. I've been stealing all over the country ever since that time.

"I have committed burglaries in other places besides Springfield, but practically all of those that have been committed in this city in the past year I was responsible for. I took a great deal of pleasure in reading the accounts in the newspapers of these burglaries.

"When I was a young man I enlisted in the navy, but I was discharged for disability. Then I went to work for the People's Express Company in San Francisco and was at work there when the earthquake and fire happened. I drifted along after that, working here and there throughout the Northwest.

Stole a Revolver.

"While I was in California I stole a big Colt's army revolver, which I have used in these holdups. This is a thirty-eight calibre weapon. Soon after I stole it I took this revolver from a soldier in the regular army. I like firearms and practiced with it so that I became an expert marksman. I could toss a penny in the air and "plink" it before it touched the ground. That gives you an idea of how good I could shoot.

"I came to Springfield about five years ago and worked around in different places. Wherever I worked, my disposition, which was of a peculiar character, never suited in my being discharged before very long.

"I always had a great desire to have money, and like things, for my income would not allow me to indulge in them. Therefore I resolved to get them in some way. When I got a good deal of money I would find I could put my hands on it. I did not care at that time whether it was worth of the thing, but I wanted to satisfy my desire for it.

"The first real 'break' in Springfield which I committed was at the home of Georges A. Ludington on Avon place. That was in July, 1908. I had no accomplice in the matter. I went to a rear window, the pantry window, and climbed in through the window to Mrs. Ludington's room. I picked under the bed and waited.

Demand Diamond Rings.

"When Mrs. Ludington had gone to bed, I scrambled out, confronted her and demanded money. When I asked her for money, she replied that she had none.

"'Yes, you have,' I declared. 'You know you have money. I saw you take off two diamond rings while you were undressing. Where are these rings?'

Mrs. Ludington denied that she had the rings at first. Then I told her that I would kill her if she did not give me the rings. She said that she would hand them to me if I wouldn't harm her. In the meantime I had tied her hands. I untied her and she gave me the rings. One of these rings was identified by Mrs. Ludington yesterday.

"I was very much amused when I read in the Springfield newspapers an account of this robbery. The thing that appeared funny to me was the description which Mrs. Ludington gave of me.

"A few nights after this affair I was walking along a street, peeking into different windows when I saw some people playing cards. I had my revolver with me at this time. It was warm and the window was open, so I pulled out my revolver, walked up to the window, poked the weapon through into the room and demanded money.

Discovered Under a Bed.

"'Don't you make a move or make any noise,' I told the people in the room, but hand over the money.' In spite of what I said the people jumped up, and some of them ran into an adjoining room. I ran away.

"This visit of Spencer is supposed to refer to the home of Frederick H. Parsons on Long Hill.

"I think the next job I did was on Greenwich street near where I lived at that time. I climbed into the house through a window and hid myself under a bed just as I did in the Ludington case. Later on a woman came into the room and went on her knees on the floor under the bed for something. She, in turning over, made a noise, and suddenly I saw the face of the woman peering under the side of the bed at me.

"I scrambled out from under the bed and demanded that the woman give me money. She gave me some, and I left the house.

"This burglary was never reported to the police. Spencer's story gave the first information they had that it had been committed [illegible].

"So far as I can recall the next house that I robbed was that of Dr. Gober F. Ames on Seventh street. Dr. Ames lived across the street from me. One evening, while the people were on the front porch I got into their cellar, went upstairs and hid myself in a closet in a bedroom, where I stayed until you came in to arrest me.

Took All the Silverware.

"When everyone had gone to bed I went downstairs, packed up all the silverware which I found there and carried it out into the bathroom and examined what I had gathered up. I left the house, taking the articles with me.

"When I got outside the silverware and jewelry were left in a bundle beneath a building near the railroad tracks. I was very much surprised to read in a newspaper the next morning that one of the girls said that she was awakened by the burglar, but that she was so frightened that she could not give an alarm. This was news to me, for I did not know that I disturbed anyone.

"The next house I entered was that of Mrs. Helene J. Fisk at No. 56 Calhoun street. I got in through a window. Then I made my way upstairs into Mrs. Fisk's room. I pulling my revolver and pointed it at her, demanding money. She gave me a small amount and I left the house.

"I was walking past the house of Nelson D. Rogers, No. 22 Brookline avenue, when I saw a large automobile standing before the door standing open. I went in and helped myself to what I wanted. I got several articles of clothing.

"The next morning I read in the newspapers that a robber had frightened a servant girl in Rogers' home. I had nothing to do with the burglary of the girl, but that added a pleasant feature to the story and I enjoyed reading it.

"None of these breaks told about by Spencer had been attributed by the people of Springfield to the masked burglar.

Surprised by Women.

"I was in the vicinity of the home of W. M Swan on Bellevue avenue last April, when I saw a young woman in the hallway. I forced open the front door and demanded money. The woman had said anything to the women than they came at me in a way that showed they meant business. I was so surprised that I fired my revolver. I did not shoot at the women, but shot out the light that they had. I heard a man's voice from the top of the hallway say, 'There's money; now get out!'

"I was surprised to find a pocketbook come sailing down the stairway. I was afraid to pick it up for fear that I would be shot. I ordered one of the women to pick it up for me, and taking it I left the premises.

"It was only a few nights later that I undertook the job at the home of former Alderman Arthur H. Rogers in Temple street. This is the only time that I came nearest to being caught. I got into the house by means of a window, probably the pantry window. As soon as I got in I hid myself in a closet and waited developments.

"It was not long before I saw a man and two women come along the hallway and enter the very room where I hid. The man say, in reply to a remark from one of the women, 'Oh, there's no use. We never mind those windows.'

"The man then went down into the cellar, probably to attend the furnace. Though I would surely be seen by the man if I stood in the closet, but luckily I escaped notice.

Took Money from Girl.

"I watched the members of the Rogers family go up stairs to bed and then when all was still I made my way to the rooms. I located the room of Miss Bella Rogers. I entered the room and demanded money.

"'I haven't any money,' she said.

"'Don't you scream or I'll kill you,' I said, pointing my revolver at her.

"Then I made her get out of bed and search her pocketbook. She found her mother's pocketbook, and she gave it to me. I bound the girl with ropes after that and ransacked the different rooms. I packed up the silverware and jewelry and left by way of the window by which I entered. I left the bundle of silverware in the rear of the house.

"The next robbery I committed was at the home of J. J. Peterson on Pearl street. I got in through a window as in the other cases. I went upstairs and discovered the two girls, Alma and Hilda Sandberg. I demanded money from them, and they told me that they had none. I asked them where the man of the house could be found. They told me that Mr. Peterson was not at home. It took them quite a while to convince me of that fact.

"I talked to the girls a while and then I heard a door shut somewhere in the house. I hastily secreted myself in the closet near by and waited. Soon a man, who proved to be Mr. Powers, came upstairs and passed me going to his room. I stepped out of the closet, followed Mr. Powers to his room [illegible] and just as he stepped over the bed I walked in and pointed my big revolver at him and demanded money.

"I got about $4 from Mr. Powers, but I told him that a man of his standing, who was going away on his vacation, ought to have more money than that about him. I did not try to find out for myself whether or not he had more money about him and after talking with him a few minutes I started downstairs with the intention of leaving the house.

"When I got downstairs I found that I could not get out either. I went back to Mr. Powers's room and told him to come down and let me out. I kept him covered with my revolver all the time while he was showing me out of the house.

"There were probably fifty robberies in Springfield and about three in Grosse Isle. There was also one in Brattleboro, Vt., when I was running to Wilte River Junction as a brakeman. When I lost my job in one of the robberies I was afraid the jig was up. I thought it would be my undoing. It was good fun. I gave the people every chance in the world to identify me.

Robbed Just for Fun.

"Now that I look back I never thought I could be caught. I did not rob for the money there was in it. The police found most of the things I stole. I just wanted some fun. I never needed any bad habits. I never smoked or chewed or drank a drop of liquor. I did not use drugs in any form.

"I went to the house on Round Hill early in the evening. I entered by a rear window and hid in the kitchen closet prior to the dinner. The family at that time was at dinner. I dashed the pocket light about the closet and found a green and white Indian belt which I put into my pocket. While the women were at dinner I ransacked the bedroom. When I had finished I walked through the hall and down leading from the dining room to the parlor. I did not use the revolver or even show it.

"I don't remember what I said, but I know that in some words I asked for money, and they told me I couldn't have it. Just then one of the women screamed. She got up from her chair and ran toward the front door.

"Up to that time I had had my own way. I didn't expect that any of the women would leave their seats. It upset me completely.

"I fired quicker than I could think, and after that I seemed able to shoot at any object. When Miss Harriet Dow pushed a chair in my way I fired at her, too.

"I can't tell you why I stopped shooting. All I know is that I did not intend to kill anybody when I went there."

Spencer's declaration that he had no bad habits, never using drugs or liquor, is not accepted without reservation by the police. They scars and punctures on his arm, they say, show that he was an expert in the use of the hypodermic syringe for injecting morphine.

It is believed that Spencer was under morphine influence when he committed his depredations, as since he has been deprived of any chance to get the drug his demeanor has undergone a complete change. The spirit with which he fought when he was placed under arrest and his subsequent calmness of manner have departed, and he is now a broken man.

Spencer broke down completely when his mother and sister, who came here from Lebanon, Ill., saw him in his cell. Weeping as if his heart would break, he threw himself into his mother's arms and piteously exclaimed: "Oh, why did I do it?"

The shock to his relatives was terrible. They came to Springfield expecting to receive from Spencer the assurance that he was innocent and the victim of a police error, and when he acknowledged his guilt both mother and sister were prostrated and had to be led from the cell room.

After seeing Spencer his mother went to his home on Porter street, West Springfield, and arranged for the wife, who is too ill to leave her home. Their meeting was very affecting.

When Mrs. Spencer was asked what she thought of her son's confession, she replied:

"I do not think that my son can be responsible for the deeds charged against him. He did what he did because of insanity. I mean that he would not realize what he was doing. It has seemed to be found that men will commit most inexcusable offences because of a sort of insanity."

Mrs. Spencer was then asked if her son showed a criminal tendency when a boy.

She replied: "Why, he was like a great many other boys. What he did in his youth I always forgave him for, because of his youth. He never had any bad habits.

"If you mean that he was a morphine fiend and that pricks of the syringe have been found on his arm. That is utterly untrue. He never smoked a cigarette or drank a drop of liquor.

"If he had been utterly wicked as he has been pictured this wickedness would have cropped out in his habits. I love my son as much as when he left me. I forgive him because I know he did not realize what he had done until now."

E. E. GRAY Co.

New Subway Station Blackstone-Hanover Union Sts

UNION-FRIEND

DIRECTLY OPPOSITE OUR UNION STREET ENTRANCE

25 Other Stores in Boston and Suburbs

33% SAVED ON YOUR Groceries and Provisions

Specials for Thursday, Friday and Saturday

SOAP

U. S. Mail, Best Laundry. Reg. 5c value, per bar... 3¢

SOAP POWDER

GRANDMA'S. Regular 20c value, large pkg... 13¢

STARCH, Gray's Golden Gate Laundry, 16c val., 3-lb. pkg... 13c
AMMONIA, High Test, 10c value... Qt. 7c. Half Gal... 12c
BLUING, 10c value, Quart... 7c
BORAX, Mule Team, 12c value, Large pkg... 10c
MEAL, Granulated, 15c value, 5-lb. bag... 12c
MARMALADE, Cross & Blackwell, 20c value, 1-lb. jar... 16c
JAM, Lyon & Johnson, all varieties, 19c value, 1-lb. jar... 15c
PICKLES, Sour Gherkins, Small Bottle, 10c value... 7c
Sour Mixed, Chow Chow— Large Bottle, 25c value... 17c

TEA—Gray's No. 1, all varieties. Regular $1.00 value, per lb... 40c

COFFEE—Gray's Blend Pure Coffee. Regular 35c val. per lb... 20c

Main Store Corner Hanover and Blackstone Sts., also Union St.

Largest Emporium for sale of Food Products in New England

MEAT SPECIALS

CORNED BEEF Fancy Brisket Reg. 15c value Per Lb. 13c

TOP OF ROUND STEAK Reg. 22c value Per lb. 18c

BIRDIN STEAK, regular 15c value, per lb... 13c
HAMBURG STEAK, 12c value, per lb... 10c
BEEF TONGUES, 18c value, per lb... 16c
CHUCK ROAST OF BEEF... 11c
HONEYCOMB TRIPE, 9c value, per lb... 7c
VEAL CHOPS, 25c value, per lb... 20c

WINE SPECIALS

Sold only at Main, Roxbury Crossing and Canal St. Stores.

We Carry a Full Line of Wines and Liquors of Highest Quality and Purity. We Give Special Attention to Mail Orders. Send for Our Complete Price List.

GRAY'S CLUB WHISKEY, a rich, mellow blend, fully matured. Regular $1.00 value... 69c

GRAY'S MALT WHISKEY, Equal to any bottled in bond. 70c value... 61c

TARRAGONA PORT, imported in wood, 75c value, Bot... 39c

RENAULT BRANDY, Old Cognac, imported in glass, $1.50 val., Bot... 98c

CALIFORNIA WINE 3 Vintage Port, Sherrys, Angelicas, Burgundies, Muscatel, Reg. 35c. Value. Full bot... 19c

COMBINATIONS

ORDER BY NUMBER

NO. 1.
2 Bottle Defender Rye or Bonbon Whiskey
1 Bottle Old Port, Sherry, Muscatel or Angelica Wine. 5 Bottles
Shipped in 1 CASE—12 BOTTLES
99c

NO. 2.
1 Bottle Old Port, 1 Bottle Sherry, 1 Bottle Muscatel, 1 Bottle Angelica, 1 Bottle Claret, 1 Bottle Vermouth Dubonnet, 1 Bottle Virginia Dare Wine, 1 Bottle Marathon Brand Cognac, 1 Bottle Cut. Brandy
99c

NO. 3.
Any one of the following 3 lots for the price of a single lot:
1 Bottle Defender Rye or Bourbon Whiskey
1 Bottle Virginia Dare Wine
1 Bottle "Gray's 4-10" Whiskey, regular $1.00
Vintage
1.25

Any 3 bottles, or make your own combination of bottles.

ORDER DEPARTMENT, MAIN STORE, TEL. 107 RICH.
MAIL ORDERS GIVEN SPECIAL ATTENTION.
FREE DELIVERY OF GOODS amounting to $2 within 15 miles. $5 and over free to Arlington, Belmont and Watertown.
COMPLETE PRICE LIST FREE ON APPLICATION.

Backache—Cloudy Urine

are caused by kidney disease and it will prove fatal if not attended to at once. Read the unsolicited testimonial of Mr. W. F. Anderson. He suffered untold misery from kidney and liver disease for years before he took

WARNER'S SAFE CURE

the great remedy for the Kidneys, Liver, Bladder and Blood. One bottle cured him and he has had no return of the trouble for 12 years. He wrote recently:

"About twelve years ago I was bothered with my kidneys and liver, having pains in different parts of the body, especially in damp weather, and it became so that my neighbors would ask me when it was going to rain. At times I could not get about. I tried plasters and medicine, but only got relief for a day or so. A friend sent me word that he had something that would cure me. I sent and got it—it was WARNER'S SAFE CURE. Before I took half a bottle I was better. That one bottle cured me and for 12 years I have had no symptoms of the misery I had before I took the medicine. I would advise all that are in need of a remedy for the kidneys, liver, bladder or blood to take Warner's Safe Cure. When $1.00 will keep one up for 12 years, it certainly is worth trying.—W. F. Anderson, Mt. Carmel, S. C.

Test Your Kidneys

If you suspect that your kidneys are diseased and discover that your urine is cloudy and milky, send us a simple for analysis and we will promptly give you the result of our diagnosis. Sufferers with any disease of the kidneys or liver will be glad to know that Warner's Safe Cure will surely relieve and cure the most distressing cases. Not living physician can prescribe a medicine for the kidneys, liver, bladder and blood that equals Warner's Safe Cure. It is made from the fresh juices of plants and medicinal roots, gathered at the proper season in the various quarters of the globe. Men skilled in botany and chemistry compound it. It is pleasant to the taste and agreeable to the most sensitive stomach. It is put up in 50c. and $1.00 sizes and is sold by all druggists.

Constipation and Billousness

Warner's Safe Pills, purely vegetable, absolutely free from injurious substances, a perfect laxative, will cure indigestion, Billousness, Torpid Liver and Constipation. They do not gripe or leave any bad after effects. 25 cents a box.

Sample Bottle and Box of Pills Free

To convince every sufferer from diseases of the kidneys, liver, bladder and blood that WARNER'S SAFE CURE will absolutely cure, a sample bottle and also a sample box of Warner's Safe Pills will be sent FREE OF CHARGE, postpaid, to any one who will write WARNER'S SAFE CURE CO., Rochester, N. Y., and mention having seen this liberal offer in the Daily American.

MISS LUCY DOW.

Girl wounded by Spencer, who declares he is the man who hot Miss Blackstone.

Seven Babies Available For Every Bachelor Maid!

CHICAGO, April 7.—There is no need for alarm over race suicide because of the number of "bachelor maids" in America. The infant industry is so flourishing that every "bachelor maid" in the State could be supplied by the orphan asylums with seven and three-quarters babies," declared Miss Edith Lavin before the Social Economics Club.

Old Football Centre King and Fiancee Weigh Just 400.

HUNTINGTON, Ind., April 7.—E. O. King, once Indiana University football team and centre for Harvard, is to become a Benedict in the Summer. King tips the beam at 202 pounds and his fiancee, Miss Lena Carson, a schoolteacher, weighs only ninety-eight. Owing to their combined avoirdupois the couple are laughingly dubbed "The 400."

No More Daylight Wasted in Cincinnati.

CINCINNATI, April 7.—There will be no more daylight in Cincinnati this year than last. A council committee unanimously determined to recommend the repeal of the ordinance under which the clocks were to be turned forward one hour on May 1.

Would Give $1,000,000 to Regain Good Name.

TRINIDAD, Col., April 7.—"I am worth over $1,000,000 and I would give every penny of it to have the word wiped out of the records of the court," said John Tarabina, the richest Italian in Southern Colorado. Tarabina is on trial on a charge of perjury.

Altar Boy in Flames, Rolled in Rug and Saved

WESTPORT, Ct., April 7.—An altar boy in the Church of the Assumption came near being burned to death, the lace of his surplice catching fire from one of the candles. Most of the members rushed for the doors, but others rolled him in a rug and put out the fire.

Five Cars of Macaroni Seized for Poison Colors

CHICAGO, April 7.—Five carloads of macaroni shipped here from St. Louis and declared to be colored with a poisonous mixture are in possession of the United States marshal to-day. Most of the macaroni was seized in stores.

Guaranteed To Be Facts

Boston Sunday American.

The EDISON Phonograph

would still be the greatest sound-reproducing instrument without the Amberola.

The Amberola would still be the final and greatest expression of the Edison Phonograph without Amberol Records.

Amberol Records would still be the greatest triumph in Record-making without Sleezak and the other Grand Opera stars.

But when you can get Mr. Edison's own Phonograph invented and perfected by him,

and when you get in addition to that the Amberola, the finest form of the Edison Phonograph,

and when you can have to play upon the Amberola, or any type of the Edison Phonograph, the Amberol Records, that play twice as long as Edison Standard Records, that are the clearest and best playing Records,

and when you can get upon Amberol Records such singers as Sleezak, the giant tenor of the Metropolitan Opera Company, and other stars, can you think of buying any sound-reproducing instrument until you have thoroughly investigated the Edison, the Amberola, Amberol Records and Edison Grand Opera Records?

The Amberola $200

There are Edison dealers everywhere. Go to the nearest and hear the Edison Phonograph play both Edison Standard and Edison Amberol Records. Get complete catalogs from your dealer or from us.

Edison Standard Records... 35c
Edison Amberol Records (play twice as long)... 50c
Edison Grand Opera Records... 75c to $5.00

NATIONAL PHONOGRAPH COMPANY
75 Lakeside Avenue, Orange, N. J.

You can listen to the Edison Business Phonograph twice as fast as any stenographer can take it.

Other Styles $12.50 to $125

HIGH QUALITY AND LOW PRICES BRING THOUSANDS OF CUSTOMERS

Open Monday and Saturday Evenings

FERDINAND'S

Open Monday and Saturday Evenings

Is the Home Furnishing Centre of New England

We have exceptional facilities for buying, storing, displaying and delivering all kinds of house furnishings.

We buy for cash, which enables us to take advantage of trades when manufacturers need money more than stock.

Dining Room Furniture Bargains

An early Spring compels us to offer extra inducements—for instance, this Combination Dining-Room Set, consisting of one golden oak extension table with extra leaves, four high back dining chairs, one art square, medallion pattern, complete,

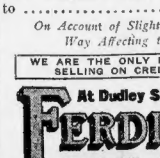

10.00

A MONEY SAVER

Good Quality Wilton Velvet Carpets per yard 89c, reduced from 1.10..... 89c

LINOLEUMS

16-4 Regular 85c grade reduced to 49c

On Account of Slight Imperfections, but in No Way Affecting the Wearing Quality.

WE ARE THE ONLY HOUSE IN NEW ENGLAND SELLING ON CREDIT AT CASH PRICES

At Dudley Street Terminal

FERDINAND'S

2260 Washington St.

M'LAUGHLIN FOR BATH BOARD

James W. McLaughlin, a well-known Washington street merchant and a prominent leader in Catholic organizations, is being strongly backed for a place on the board of bath trustees. He lives in Ward 24, and was prominent in the Fitzgerald campaign in the recent city election. He received a letter from Mayor Fitzgerald informing him that he would be among those considered when the appointments would be made the latter part of this month.

FOUND DEAD IN CABIN.

George Lawton of No. 200 Washington street, Brookline, has just received word from the police of Winnipeg, Man., that his son George, a homesteader in that place, was found dead in his shanty. It is believed that young Lawton died from natural causes.

ASK RECEIVER FOR COMPANY

CONCORD, N. H., April 7.—A petition seeking the appointment of a receiver for the New England Investment Company has been filed with the clerk of the United States Court here. A hearing will be held on the petition this afternoon before Judge Edgar Aldrich.

It is claimed that the company, which holds securities in many New England industries, stock in which is held by 2,000 laboring people in every New England State, is now facing a deficit of $200,611.84. Bills of equity against the company have been filed in Boston and Providence.

MUTT AND JEFF IN COLOR.

You can't keep up with Mutt and Jeff unless you make certain of seeing them in color in the great comic section of next Sunday's BOSTON SUNDAY AMERICAN.

PRESIDENT TAFT'S TRIBUTE TO THE JEW

WASHINGTON, April 7.—Speaking to the delegates of the B'nai B'rith, President Taft paid the following tribute to the Jews:

I have profound admiration for the Jewish people, because they are essentially artistic, because they make excellent citizens, are in favor of law and order. I am glad to have them come to this country. They have the profoundest appreciation of our institutions of liberty and education.

I am a Unitarian, but the church where my father had a pew stood next to the Jewish Synagogue in Cincinnati, presided over by that distinguished Jew, that learned man, that patriot and citizen, Rabbi Wise, and the churches were so close together that often pulpits were exchanged. So, on the main question, I am orthodox.

"The AMERICAN has the evening 'home' field in Boston exclusively."—Advertisers' Magazine.

ATTORNEY FOR CLAIMANT NO. 1 MAKES FRAUD CHARGE

Continued from First Page.

of the Senator's periods, but were sternly checked by the Court and sheriffs.

The room was packed before it had not been since the trial opened last Fall. Women fought for admission. By 7 o'clock 200 people were jammed about the doors of the building. When the doors opened there was a general charge in which well-dressed women shoved and struggled till three deputies had to restrain them.

Question of Signatures.

Senator Simpson said:

"I closed yesterday by referring to the second bunch of Roseau letters. The boldest of the manipulations in these exhibits is found in exhibit 38. Professor Hingston and Dr. Hamilton sold on the witness stand that the hand that wrote the name of Eugene C. Upton in the probate petition is the same hand which wrote the name of Joseph Roseau, Helena, St. Laurence County, N. Y.

"This gentleman took the witness stand and, of course, denied that he wrote it, and, of course, the same gentleman dignified your Honor with his presence and told of his absolute purity. Exhibit 153 was artificially aged, according to the testimony of Professor Hamilton, and your Honor, that statement has not been contradicted by Dr. Davenport. For some reason, designedly, I apprehend, these instruments were manufactured fraudulently and used for the purpose to deceive. No better exhibit can be shown to a product of manipulation than in exhibit 94, an envelope bearing the back stamp of Utica, N. Y. We brand that stamp not genuine.

"We produced the man who made the stamp, William Chilton. Mr Chilton said that that stamp was not a genuine one. Mr. Nason argued against the fact that we must concede that the statement of Chilton is true.

Buy a New Microscope.

"Mr. Nason argued, and I think it an worthy of him, that the evidences of phantasm on these exhibits were placed there by Dr. Hamilton. Dr. Davenport did not find this appearance of phantasm. I would suggest that Dr. Davenport, who is an expert in the use of a microscope, go over to Boston and purchase a new one in place of the machine which he used and which is of the date of a half century ago.

"If the words penned by the claimant on a sick bed at Dickinson, North Dakota, to his brother William are to be believed, certainly at that time the people who have engineered this defense against the rights of the rightful heir knew he was the heir. To poor simple-minded Willie in his secluded position this bid never been conveyed to his mind."

Referring to Exhibits 95 and 96, known as the "Lie" letter, Senator Simpson said:

"They ask you to believe, Your Honor, that no letter came to the Russell household because William C. has denied it, but Mr. Johnson, a Melrose letter carrier; James Curtis, the blind man, and Frank Page, another Melrose letter carrier, all of whom read this letter, have testified that it was similar to the Dickinson letter, which was addressed to William C. Russell."

"As Plastic as Clay."

In a voice which contained the bitterest scorn Senator Simpson continued:

"And how did this letter get into the possession of Berry & Upton? Oh tell you, Your Honor, how it was. It was by the hand of Sarah Almy, in whose hands poor, old, simple William is as plastic as clay in the modeler hands."

These remarks were greeted by audible applause and handclapping by the spectators, which had to be checked by the court officers.

Continuing, Mr. Simpson said: "Either William C. Russell falsely testified or he is of not sufficient intelligence to know." Eugene C. Upton, whose face would silently bite thirty days in any courtroom west of the Mississippi, on a lesson for instructing Daniel Blake Russell."

Senator Simpson then took up the matter of the various letters and envelopes which the claimant's handwriting experts have testified have been tampered with. He said:

"Taking into consideration the remark made by Mr. Davenport, one of the experts for the defence, 'false in one, false in all,' I would call your honors attention to the cancellation of exhibit 38, and would show you where the creator of this slipped up. In the wicked always the second step and some time in carrying out their schemes."

Letter Paper in Dispute.

Exhibit 38 is the envelope in which the claimant has dubbed him, although put on by the defence, I think is a valuable witness for the claimant. It has been said that the claimant wrote this letter upon paper from a Dickinson newspaper, yet the envelope is from a Dickinson hotel. If this envelope comes from a Dickinson hotel why is not the paper from the same place?

In referring to another exhibit Senator Simpson said: "This stamp never went through the railway postoffice of the St. Paul & Spokane railway. Even the naked eye can see that this stamp was handled by some person other than the postoffice people. Mr. Nason yesterday unintentionally started in his argument that we had not called anybody to refute the testimony of Mr. Perkins of the Postoffice Department of Boston. But Mr. Nason was mistaken. We called Mr. Owen of the Boston Postoffice, who not only contradicted Perkins, but made a deliberate lie out of Eugene C. Upton.

Charge of Forgery Made.

"In an unfortunate and ungarnished moment for Eugene C. Upton, seeking to head off the rightful claim of Daniel Blake Russell, and fearful that his own forgeries would be discovered, Mr. Upton appeared before the government authorities in Boston and told them, after he had learned that William C. Russell had signed his name to some letter, that Frank Boyle, the Melrose letter carrier, was a friend of Daniel B. Russell. Upton knows that he is Daniel Blake Russell. Sarah Almy knows he is and Ferdinand H. Almy knows he is.

"Mr. Upton said he is a friend of Daniel B. Russell; that he (the claimant) is a blacksmith, and is trying to undo the signature of William C. Russell that he may forge it. The same thought came to the mind when he obtained Patrick Hines' signature of Daniel Blake Russell. Upton is steeped in iniquity in the handling of these trust funds that, to escape punishment for his wicked acts, he would say anything.

Referring to the testimony of ex-Chief of Police Sackett of Norwood and Professor Hingston, who contradicted Mr. Perkins, Senator Simpson said that Mr. Perkins had admitted that he had one cross and that his other cross was a circle. Simpson alleged that Perkins had sold cards in Norwood with stamp exhibit 38 on it, a fraudulent stamp, and that he had found various cross and circles. Perkins came on the stand and denied it. He also denied that he had cried in a Norwood saloon after the claimant.

"Even though he denies it," said Senator Simpson, "I think Your Honor may draw a proper conclusion that, failing to be rebuked, he will not try it again upon you."

Continuing, Senator Simpson said: "I wish to go back to the early days of the trial, when the known letters were coming thick and fast, and I recall to Your Honor Exhibit 31, 32 and 37—envelopes. These envelopes have a red cross on each one and in the corner is written 'Cp,' the initials of some person. I do not know what person it is or for what purpose the initials appear there. No evidence has been

Wife of Dan'l Blake Russell No. 1, who is fighting for half of Russell estate.

offered to show why they were placed there.

Evidence Offered.

"On each there appears to be a genuine cancellation stamp from San Creek, N. D. The back stamp on these envelopes is Modena, N. D. Your Honor is mindful of the distance between these two places and how the mail is carried from one place to another by donkey team, but in spite of that fact these cancellation stamps both bear the same date—October 15, 1906—and they also both bear the hour of the day. This time is the most patent evidence of fraud.

"I now wish to refer to a man, a resident of Melrose, a man who is a friend of Upton, a man who is a friend of Blake Russell, a man who knew him as long ago as the penitentiary, a man who believed in giving everybody a square deal and who, therefore, gave the scion of the sixth branch here from New York by the Pilgrim Line means to sell the Daniel Blake Russell his friend, was James D. Roseau. This man is William Keefe. He was not guarded by the parasites who hedged around the Roseau bunch, but he talked with the claimant and he swore on the witness stand that he was Daniel Blake Russell, and that the name Daniel Blake Russell appearing in his autograph album was written by this man.

Referring to the Roosmer photograph album, Senator Simpson said:

"You remember, Your Honor, that Mr. Bloomer could neither read nor write. He was the kind of a man who would do anything he was asked to do for another. And so this photograph album was created last Fall for the purpose of serving the claim."

LIBRARY MEN TO HEAR ADDRESSES

The second meeting of the Boston Branch of the Special Libraries Association is to be held in the Lecture Hall of the Public Library next Tuesday afternoon at 4 o'clock. The facilities for getting information, the general topic of discussion. Brief addresses are to be made by Mr. Lord, Wallis of the Boston Public Library, Dr. Bigelow of the libraries of the Massachusetts Institute of Technology and Mr. Lane of the Harvard libraries.

CHELSEA BOARD APPOINTS OFFICIALS

The Chelsea Board of Conflict today appointed Frederick F. Higgin, of Boston, shoe dealer, chairman of the Board of Health, to take the place of Daniel E. McGreevey, who was recently made licensing commissioner. The resignation of Fred Stickney, a former school principal of Boston and Chelsea, was appointed to fill the vacancy.

TO FURTHER VISIT OF MONTREAL MAYOR

The Chamber of Commerce notified Mayor Fitzgerald today that they will entertain him and the Governor in evening at an invitation to the Mayor of Montreal and other guests officially present. The Mayor will arrange a meeting at which a date for the visit will be set. The committee in charge of the visit of the visitors discussed

$25,000 IS ASKED FOR BOY'S INJURIES

Notice of a suit against Draper Bros. & Co., of Taunton, asking $25,000 damages for injuries received by George A. Hughes, a minor, was filed in Bristol county today by Thomas Hughes, father of the plaintiff. Jacob T. Hughes, father of the plaintiff, also asks $5,000 damages for loss of services. The boy received injuries when operating a machine in the spinning room.

SUICIDE BY WINDOW.

NEW YORK, April 7. Told by his pal's action that he had lost a few weeks ago, Harris Haan, a young Russian tailor, committed suicide today by jumping from the window of the Lincoln apartment in the 40th floor of the Lincoln avenue.

"ROOSEVELT EMERGING FROM THE JUNGLE"

A Fine Colored Photogravure--Ready to Frame--Worthy a Place in Any Home.

FREE!

With Each Copy of This

Sunday's Boston American

The demand for next Sunday's American is already reflected in the great increase in orders from all newsdealers---

Tell Your Newsdealer To-day To Reserve A Copy for You.

A BOSTON COUNTESS IN VAUDEVILLE.

The romance of a well-known Boston society girl who married a title and had to go on the stage to support it. See next Sunday's Boston Sunday American.

Prominent People

THE RIGHT REV. SAMUEL FALLOWS, presiding Bishop of the Reformed Episcopal Church, New York, and his wife will celebrate their golden wedding anniversary on Saturday at Dobbs Ferry.

MARIE MAYO, formerly of "The Man Who Owns Broadway" company, who married Beauchamp Pludeon, a multi-millionaire, in New York, November 3, is seeking divorce in Reno, Nev.

ARTHUR ROSWELL ELIOTT, one of the best known boxers in New York, has just succeeded to the title of Sir Charles Augustine Francis Eliott, of Roxburgshire, Scotland.

DANIEL E. FINN, JR., son of the late "Battery Dan" Finn, will tonight be elected Tammany leader of the Fifth Assembly District, New York, to succeed his father.

THE REV. THOMAS HENRY SILL, vicar of St. Chrysostom's Protestant Episcopal Chapel, New York, is dead at St. Luke's Hospital, that city, aged seventy-two.

WILLIAM JENNINGS BRYAN, now at San Juan, Porto Rico, denies he will start a prohibition paper, or that he will be a candidate for the Senate.

FRANCIS T. SIMMONS, millionaire president of the Lincoln Park board, Chicago, says no man can accumulate a million dollars honestly.

ARCHBISHOP FARLEY, according to Eugene A. Phibbs, favors Sunday baseball.

Canned Goods Sale

Saturday night closes this great sale. Prices cut deeply—so stock up liberally.
Send us your mail orders, we will ship the same day. Free quick deliveries. Complete Grocery and Liquor FREE Price List upon application.

Fancy Tomatoes Fine Full Large Cans, Standards DOZ. 62c **Can 7c**
Corn DOZ. 96c **Can 8½c** Tender, Creamy, Maine Corn.
Peas DOZ. 88c **Can 7½c** Fine Early Junes, mellow, tender.
Rose Milk Goods **Can 9½c**
String Beans Qt. **Can 7½c**
Fruits California Sugar Syrup **Can 15c** Lem. Cling Peaches, Apricots, Plums.
Peaches Finest Peach Halves **Can 19c**
Cocoa Dutch Process ½-lb. Can 25c **Lb. Can 31c**
Succotash—Finest Made, Can . . . 11c
Baked Beans—Plain or Sauce, Can 12½c
Spinach—Finest Picked, Can . . . 12½c
Soups Campbell's All Kinds **Can 7½c**
Shrimp Finest Pickled Can 1.40 **Can 12½c**
Sardines Imported Norwegian **Can 9c**
Sardines Full Oil Can 14c **Can 28c**
Salmon Red Alaska Fish Only **Can 15c**
Salmon Finest Packed Can 25c **Can 20c**
Strawberries—Finest in Sugar, Can, 19c
Pineapple—Singapore Chunk, Can, 11c
Beets—Best Strawberry, large Can, 11c

Vermont Butter Per Lb. **34c**
Golden Rose, Finest Fresh Made, Shipped Daily; 40c elsewhere.
Flour Sale "Golden Rose" finest bread flour sifted or money back. Delivered **Bbl. 6.89** ¼ bbl. **87c**
70c New Teas, lb. 35c Finest Oolong, Knox's Breakfast, Mixed
35c Coffee . . Lb. 20c Mocha Java type, rich, strong, worth 35c

Pure Wine and Liquor Sale
Purer and Better than the Pure Food Standards of the U. S. Govt. Prices 1-3 less than elsewhere, because of our immense business.
Choice Old Whiskey, $1.25 Value Full Qt. **73c** "Mentor," choice blend old stock. Absolutely pure. Pt. 37c, 4 Qts. 2.75, Qt. 73c
Imported Port or Sherry . . . Bot. 47c
Special importation of S. Dela Sierra old Spanish Imported Sherry, or F. Perpina's Imported fine old rich Tarragona Port, sold elsewhere $1.
Whiskey "Diamond," rich and mellow Pt. 49c, Qt. 97c
Black and White Scotch . 1.07
Scotch "Clenlivet" Scotland's finest old Glenlivet Bot. 93c
Mt. Vernon Rye Bottled in Bond 1.09
Canadian Club Whisky Bot. 1.13
Best Domestic . Pt. 38c, Qt. 75c
Gin "Lighthorse" finest Holland type Pt. 49c Qt. 97c
Brandy Old French vintage Bot. 1.35
Port, Sherry Pure California Bot. 25c
Bass' Ale Burke's or St. Middleton's bottling Pt. 18c Qt. 28c
Guinness' Stout McMullen's or Burke's Pt. 18c Qt. 28c
Malt Malt Whisky Pt. 37c, Qt. 73c
Ale Rudgate Bot. 12½c, Doz. 1.50
Anheuser Busch Budweiser Doz. 1.25

Complete Price-List Free. Write The Ginter Co. Free Delivery
Cor. Elm and Union Sts, Opposite Market St. Also 16 Canal St.
163 Summer Near So. Terminal 495 Washington St. Bet. Wood & Temple Place
The Ginter Co. Specialties on sale at The Specialty Shop, Inc., 122 Tremont St.

(A Wholesale Clearing House On A Retail Street.)

SHOE PRICES SMASHED

At 408 Washington St.

The manufacturers have decided to continue to use this store as a clearing house for a few more weeks, and announce the following "less than cost to make" lots ready for the crowds to-morrow.

1.95

Men's $4 Oxfords, latest styles, **1.95**

95c

Ladies' vici kid & gun metal $3 Oxfords **95c**

MEN'S $2 & $2.50 GUN METAL & CALF SKIN SHOES. **1.45**

Single and double soles. This sale, **1.45**

LADIES' $2 GOODYEAR WELT SHOES. A FAMOUS LYNN MAKE. **1.98**

All the latest models now for **1.98**

MEN'S FINEST $4.50 OXFORDS, IN TAN, BLACK & PATENT LEATHER.

The season's latest. **2.45**

LADIES' $3 & $4 OXFORDS & PUMPS.

Gun metal, patent calf skin & Russia calf. This clearance store's price. **1.59**

MEN'S $3.50 SAMPLE OXFORD

In all leathers, 1910 models, now for. **1.45**

408 Washington St.

MANUFACTURERS' SHOE SYNDICATE

JEFFRIES STARTS EXERCISE WITH BASEBALL GAME

BOSTON AMERICAN SPORTS

DOVES BATTLE WITH COLONELS FOR TWO GAMES

JEFF PLAYS BASEBALL TO GET INTO SHAPE FOR JOHNSON FIGHT

By W. W. NAUGHTON.

JEFFRIES'S TRAINING CAMP, ROWARDENNAN, Ont., April 7.—Farmer Burns by the first man in the new mountain training camp to sport a black eye, and, strange as it may seem, it is not from the impact of a gloved fist. The farmer was hit by a swiftly thrown baseball while playing with Jeffries and his nephews, Boyer and Kistler, and this smoky wick is the result.

Jeffries did not go on the road as expected. The atmosphere of the pine country had a somnolent effect on the big fellow, and he remained between the blankets until the morning sun was high. When he did arise, however, he busied himself.

After a hearty breakfast he called his crew together and set them to mowing the grass on a patch of turf back of his gymnasium. As soon as the space was cleared it was duly installed as the baseball grounds and play began.

It might be thought that ball chasing would be rather a mild pastime for a heavyweight champion, but Jeffries found that he was not.

"I am feeling good and that is all I want to feel," he said. "This exercise is much more effective than anything else he does. Play continued for two hours and a half, and when it was through me and Jeff fairly dripped perspiration.

"He was limped to the nearest water and pants and even his clothing was soaked. What he is after is to get the perspiration started in this manner. Then he can proceed to the more severe exercises in the gymnasium with greater effect. It was nearly lunch time before I was called out on this morning. I heard him whistling around his room and he meant it too. He was quite cheerful and I don't know that I ever saw him so light of step and so lighthearted just after he had begun training.

Jack's offhand remarks were listened to attentively and it was acknowledged by some of the hearers that he was in a good position to judge and that he ought to know what he was talking about.

Jeff Sweats Too Freely.

"Look at the way he is working with the medicine ball," said Sweat. "Many of the players when practicing jump and romp five hours at a stretch and never saw them sweat to that extent. It may be all right, but I have heard old trainers say that too severe sweats have much a sign of faulty condition as not to sweat at all."

This is a sample of assistants don't be content to be subject of from time until his preparations are complete. It shows the way the sporting men differ on vital subjects and it is also evidence of the interest Jeffries and his training have aroused. Jeffries went in for handball, basketball and boxing. His afternoon's labor in the day he began the building of a dam in the river so as to increase the extent of water available for swimming purposes. This work was to have been completed before Johnson arrived, but the opposition seemed to have no further weight decision to which was generally expected could be spring rains which upon. One of the visitors asked Jeffries would interfere.

Jeff Taboos Scales.

It is well known among those who follow the decline and early in past training that to him a weighing machine is a bugaboo. Up in Hanna Springs he once said that before he would go to "the devil things" over in the canyon." He likes to do plenty of work, feel that his frame and limbs are cleaned of excess material. He avoids the scales for fear they will inform him that he is heavier than he thinks. Dick Adams, who was Jeff's sparring partner, was asked by one of the Sun Francisco visitors if he saw much difference in Jeffries' appearance in comparison with the Jeff of the Handa days.

"All I can see is that I can see is that he has a little less hair," said observant Mr. Adams. "His face is as young looking as it was up in the country, and that is what I noticed most. The pictures that came back here after he returned from Carlsbad gave him no older look than I think he has."

Most of the visitors saw Jeff at work purposes. This work was to have been and the consensus of opinion seemed to have no further weight decision to which was generally expected could be spring rains which upon. One of the visitors asked Jeffries would interfere.

JEFFRIES AS HE SEES HIMSELF IN RING ACTION

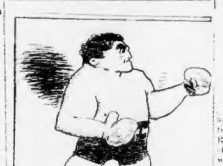

Kid Jeff.

THIS PICTURE WAS DRAWN AND SIGNED BY JEFFRIES ON MARCH 31, 1905 HE WAS IN OUR OFFICE THAT NIGHT LISTENING TO THE TURKEY TROTS AT THE HART-JOHNSON FIGHT AND DREW THIS. IT'S THE ONLY PICTURE HE EVER DREW OF HIMSELF.

SPEED BOYS IN PRIME FORM AT NASHVILLE

By A. H. C. MITCHELL.

NASHVILLE, Tenn., April 7.—The Red Sox arrived here last night and today, and with appetites that filled the waiters at the hotel with dismay. The new hotel the team had contracted to stop with was not ready for occupancy, so the hands went to the Duncan, which is a vast improvement over the snare that housed them a year ago.

There is a game with the Nashville team today and another to-morrow after which the team leaves for Cincinnati.

Donovan is very pleased in the way Tommy Madden is handling the big mitt and there is no doubt but that he will get plenty of work this season. He is a very willing worker and being such a good batter and fast runner his services are apt to count for much.

Weather Just Suits.

The boys are hoping the warm weather will continue as it is now and they will keep them in just the right condition. Of course, it is expected that we will strike rougher weather before long.

Little Andy's arm seems to be about 50 per cent better than it was ever before. A real throwing arm has always been the addict's handicap, but this year it looks as though the baseball world paid off double plays.

Tris Speaker's batting was the bright feature of the Memphis game. The Memphis grounds were always his bogies when he played in the Southern League year before last, and after the season closed it was figured that he did not bat over .125 in the games at Memphis.

But the great centre fielder has learned a thing or two about hitting the ball since he played in the Southern League. The first time up he pounded a two-bagger to centre. Then he landed to centre the second time up.

Homer for Speaker.

The next time he did it on an inshoot bit, but next time up he dropped the ball over the right field fence for a home run. It was a beautiful, long drive and cleared the high fence by thirty feet. When he came up for the last time he cleared the bases with a terrific drive against the right field fence.

Lord also hit the ball for keeps, a single and a three-bagger being his contribution in four times up.

The Red Sox are moving along finely, not trying to do too much and taking no desperate chances. Things are breaking well for them. They have run into no hoodoos. They are a happy lot and will open the season with great confidence.

RED SOX NOTES.

Heiney Wagner catches a man napping off second every day. He blocks the runner off to perfection. Of course he will get sadly spiked some day doing this.

The boys ran an against some good pitching in Memphis, but they made up their stay here by making eleven safeties, including two triples, a home run and two doubles.

Bradley's arm is a wonder and the way he whips the ball down to second in practice is as good as was ever seen. The old day first base on the Red Sox team that meets Worcester on April 12. The boys are counting the days now they are itching for the season to open.

Big Jack Rollins is putting up a game at first that could not be improved upon.

PETER ALLEN BUYS PACER MAJOR M., 2.17 1-4

There was quite a representation from the local driving clubs at Welch & Hall's auction sale when two well known matinee horses were under the auctioneer's hammer. Major M., a pacer with a half-mile track record of 2:17¼, time the late Baron Wentworth record at the outtimes of Pete Allen of Dorchester, knocked down to Peter Allen of Dorchester, who outbid Ralph Week, 2:13¾, and other frontiers. Fred Bellows, the owner of record March, 2:20¾, was the underlying bidder for the gelding.

Hollis P., Gelding, who consigned the trotting gelding Judge Green, 2:09, concluded that he was sure would like his own for $322.50 for the sum of Directum he would trot over the same line him in a delivery wagon, if necessary.

PHILADELPHIA MAN BUYS BOSTON YACHT

Henry R. Schmidt of Philadelphia has purchased from Richard Hutchison of the Boston Yacht Club the thirty-six-foot gasoline launch Cachalot.

Robert W. Candler of New York city has purchased from E. K. Rane of Boston the thirty-three-foot sloop Olive B. Orne, which will shortly be taken to Edgartown.

Howard B. Spears of Quincy has purchased the auxiliary two-footer engineered knockabout Brownie from Harold Wead of the Corinthian Yacht Club.

Of the above transaction were made through the agency of John G. Alden.

LEW POWELL GETS AWARD OVER MEMSIC

SAN FRANCISCO, April 7.—Lew Powell was awarded the decision over George Memsic by Referee Eddie Smith at the end of the fifteenth round of fast fighting at the Piedmont Pavilion last night.

DOVES BATTLE WITH COLONELS AT LOUISVILLE

By W. H. ROSS.

LOUISVILLE, Ky., April 7.—The Doves, after undergoing a railroad wreck at Saxton, Ky., in which Engineer William Rudolph was killed, have arrived in this city to play the Louisville team, pennant winners in the American Association.

The Louisville club is a good one and has made a fine showing against all the big leagues who have come to this city this Spring.

The Boston outfit is up against an organization which can hit, field and run. Manager Lake hoped to have Herzog and Collins, the recruits from the Giants, join his team here, but they are with the second and third teams, and Manager McGraw is not likely to turn them loose until all the exhibition games for which the New Yorks have been booked have all been played.

Del Howard With Colonels.

Becker left the Doves yesterday at Knoxville, going to Baltimore to join the Mc-Graw organization, where the several guards reunite there.

Manager Petty says the Colonels have looked good during the preliminary season, and regular attendants at Eclipse Park are touting them to be the best all-round club all the exhibition games for which the New Yorks have been booked have all been played.

Del Howard With Colonels.

Becker left the Doves yesterday at Knoxville, going to Baltimore to join the McGraw organization, where the several guards reunite there.

Manager Petty says the Colonels have looked good during the preliminary season, and regular attendants at Eclipse Park are touting them to be the best all-round club he has had in years.

It is doubtful whether Del Howard, now a Colonel, and who was spiked on Monday, will be able to play against the Doves. It is said that an American League and a National League club have been trying to buy him from Louisville and have asked that Mr. President Pfeffer, one of the Colonels said of this former Boston National player, "I paid a good price for Howard and I do not intend to let him go, although I could make money off the deal if I did. I expect him to be of value to the club this season."

Burlesque Ball Grounds.

Manager Lake has been a long time in the baseball business, but remarked when he looked at Walt field, where the Knoxvilles play: "I never saw a ball field before. It is a wonder. It is only half a ball ground."

Right back of third sack is a high bank which runs diagonally across the outfield. There is no left field, and centre field is very much shrinked, while right field consists of about five acres.

The left fielder stands on a sloping bluff and if acquainted with the premises at an alliance of about twenty feet. The centre fielder plays right at the foot of the ridge and often has to go to it to get a ball.

In fact a Tennessee college outfielder has to be able to climb like a goat. Any hit to left field which is not taken on the fly is good for two sacks and under the ground rule can't count for any more.

McNabb the centre fielder for the Varsity team, climbed fifteen feet up the ridge for a fly and caught it sitting down. He got up in time to throw a base runner out at third. It looked as if he was heaving the ball off a roof.

The Collegians played Brooklyn a few days ago and were beaten, 6 to 5. How they came to make such a showing against that major league club was not demonstrated by anything which happened yesterday.

WINTHROP CLUB RUN SET FOR APRIL 19

The Young Men's Union of Winthrop, the strongest young men's club of the town, composed of two hundred members between eighteen and thirty, and a great many honorary members consisting of many influential men of the town, are going to have a club run on April 19 at 2 p. m.

This run is to be open to all residents of Winthrop over sixteen years of age, and a handsome cup is awarded the first four, and medals to the next six in order. Everyone who finishes will get a medal with the club name and date of the run.

The course is to start at town hall, Pauline street, to Pleasant, to Vale, to the town hall, Winthrop, to Washington avenue, to Shirley, to Beach road, to Revere, to Revere, to Magee's Corner, to town hall.

Those who desire information apply to Martin Sullivan, clerk of course. No 10 Cora street, or Rogers's store at Center.

NEW HORSES ENTERED IN SPEEDWAY RACES

Never in the history of the Dorchester Driving Club has there been so many fast horses owned by members of the club as this season. Members to make good have bought some of the fastest in greater Boston. Such trotters as Curt, 2:17¼, Klondyke, 2:15¾, and the pacer Kremella by Kremlin, 2:07¼, will be seen on the Franklin Field Speedway next Saturday, as well as many other good ones.

Starter Wales, the veteran starter, sounds the bell at 2 o'clock, which marks the beginning of the Spring series of races that close June 27. The Fall series begin the first week in September, and the great interclub races and close Thanksgiving Day.

HARVARD GETTING READY FOR RED SOX

The rush to get tickets for the Harvard-Red Sox game next Tuesday at the Huntington Avenue grounds is such that there is going to be a big turnout to see the Cambridge battle with the big leaguers the first time in many years.

The Harvard management will pass on the third base side of the field, that section which is reserved for them, and they will get down to business in the rooting line. They have plenty of vantage, and it's a safe bet Captain Haughton and his men will be out for any encouragement in the vocal line.

The game will start at 3.15, and Bart Johnson has assigned Umpires Kerwin and Egan to officiate.

MURPHY STAR OF YALE'S VICTORY

NEW HAVEN, April 7.—Yale squeezed out of several tight holes, but finally managed to whitewash Trinity 2 to 0. One of the runs was a present. Murphy crossing the plate in the first inning on Gilder-sleeve's low throw to first, with two out. Murphy, who scored the only runs of the game, banged out a homer in the fourth inning to the left field track. Blundering base running in three different innings checked a Trinity rally and made scoring impossible.

JIM GALVIN BREAKS RIB IN BOUT ON MAT

CHICAGO, April 7.—Jim Galvin forfeited his match to William Demeteral after being floored once by the victor in the wrestling bout at Ehem's Theatre last night, claiming that he had a broken rib, on which Demetral fell. Demetral won the first fall with a scissors and wrist lock in 11:40. Adolf Ernest downed Jack Alvers in straight falls.

FRANK DEFEATS BOWDOIN.

In the thirteenth game of the Class C amateur billiard night series at the Hub Palace last night, Frank beat Bowdoin, won consecutively by Perrelli. It was a 150 to 114. To-night Bodoin plays Malo.

PERRELLI WINS IN ROUGH BOUT

Jack Perrelli and Harry Litovsky met on the mat at the Columbia Theatre last night and "Terrible Jackson" went down to defeat in two out of three of the bouts. The big house of fans expected something out of the ordinary with such wrestlers as "The Italian Cyclone" and "The Terrible Jew," and this was one of the times that the expected happened. There was plenty of excitement from the start to the finish and almost constant cautioning from the referee. The times of the bouts were sixteen minutes and eight minutes, and were won consecutively by Perrelli. It was a battle of giants.

RETIRING FROM THE TAILORING TRADE

HARLAN P. WHITCOMB
Successor to Martin Van Nason
Merchant Tailor
Telephone Oxford 2945-2
CHAMBERS, 37 TEMPLE PLACE, BOSTON

SELLS OUT TO

Mitchell The Tailor

AFTER 40 years in the fine tailoring trade, Thursday of last week Mr. H. P. Whitcomb, Boston's highest class tailor, sent for Mitchell the Tailor. He wanted a man in the habit of handling big things in the tailoring business and big thing financially. He sent for Mitchell, the man with the money to swing an immense woolen opposition—the entire stock of H. P. Whitcomb, the finest line ever imported. I bought the stock; it took lots of money and confidence, but the stock is now mine and is now at my store, 305 Washington Street, Boston.

To give you an idea of the value of the stock, Whitcomb was a tailor who catered to the ultra swell Boston dressers, men who wanted the best, regardless of price, men who knew the best and would wear nothing else. You know the kind: dressers from Fashionville, men who paid $80 to $110 for a suit and $15 to $25 for a pair of trousers. Mr. Whitcomb's establishment was a palace, a picture palace of mahogany, plate glass, exquisite imported rugs, some costing into the thousands, and all the chests lined with cedar, moth and dst proof. His chambers were a fitting background for his costly stock.

The best selections, the richest of manufacture, and from an artistic standpoint, the most beautiful ever imported, were sent here from abroad in exclusive suit patterns (not in bulk). Whitcomb's clothes never became ordinary or common, no two alike—understand.

Tweeds, serges and cheviots and fancy vicuna cuttings, vestings and trouserings such as a woolen connoisseur would delight in. Whitcomb's lowest price suit was $85. From that 'way up.

Blue and gray serges from the home of serge originators, Vickerstuff of England, imported to sell at $55.00, made to measure at this sale with the original ticket from Whitcomb, for

$15.00

Fancy Suiting, tweeds, cheviots, serges and vicunas. These goods marked with original tickets and price,

$15.00

Trouserings

Having had an experience of 25 years in the tailoring business, I have got to see a stock of trouserings to compare with Whitcomb's London trouserings. The goods represent a value of from $6 to $9 per yard, and you have only to feel to realize their high character. Whitcomb's price was $15 to $25. I will take your order with a guarantee of Whitcomb's ownership of the goods, for

$5.00

To My Old Customers:

Don't wait on this sale. If you are in no hurry, come in, select your cloth, and I will put it aside for you until later. A TIP.

Don't Miss This

MITCHELL The Tailor 305 Washington Street

MANY GAMES FOR STONEHAM

Stoneham High will be represented on the diamond this year by one of the fastest nines that have ever played for the town, and the boys will this season make a strong bid for championship honors in the Middlesex league. The schedule follows:

April 9—Melrose at Stoneham.
April 15—Arlington at Arlington.
April 16—Melrose at Melrose.
April 22—Winchester at Winchester.
April 27—Stoneham at Woburn.
April 29—Burlington at Stoneham.
May 7—Reading at Stoneham.
May 13—Open at Athol.
May 14—Arlington at Arlington.
May 20—Athol at Athol.
May 21—Woburn at Woburn.
May 28—Stoneham at Stoneham.
May 30—Open at Stoneham.
June 3—Stoneham at Stoneham.
June 4—Reading at Reading.
June 10—Burlington at Burlington.
June 15—Rindge Manual at Stoneham.
June 17—Athol at Stoneham.
June 22—High School vs. Alumni.

*Middlesex league games.

TOMMY QUILL COMING GOOD

BROCKTON, April 7.—Tommy Quill, the crack welterweight who has been seriously ill with pleuro-pneumonia, is able to be out of doors once more and looks much better than he did when with Young Longarey of Philadelphia at the Arcadia A. A., Boston, the latter winning on points in the preliminary exhibition of his last bout that night and his followers were only too pleased.

It has been learned that Tommy was in the midst of the fight, but wouldn't give in. He hasn't offered any explanation and probably will not mention his illness in public before the date of the fight. That's his manner.

His followers feel that he can put it onto Longarey and are anxious to see the boys meet again. Quill has been working on cleaning up everything and then taking a trip to the border of the south, but his illness puts him back some and he will not be able to re-enter the ring for two months.

MUTT AND JEFF IN COLOR.

You can't keep up with Mutt and Jeff unless you make certain of seeing them in color in the great evening portion of next Sunday's

BOSTON SUNDAY AMERICAN.

SUMMERS WINS BY K. O.

SYDNEY, N. S. W., April 7.—Johnny Summers of England, knocked out Jack Meelegan in the nineteenth round in their bout for the lightweight championship of Australia.

FELLSWAY CLUB OPEN MATINEES APRIL 16

Through the lease of Combination Park not having been made to begin before April 30 the Fellsway Driving Club has postponed the proposed matinee scheduled for the coming Saturday to a week later.

Members of the club are anxiously waiting for the top of the turf, and it is promised several trotters and pacers will make their debut under club colors.

BIGGEST CIRCULATION IN BOSTON

The Originator

TRADING STAMPS TRADED

Vol. 1—No. 1. Boston, Mass., Thursday, April 7th, 1910. Price—Sense.

EDITORIAL.

Yes, we've decided to change—not the methods but our advertising style which seems to be so consistently followed by others. We can't afford to buy big space—cannot afford half or even quarter page—so we've decided to publish one in awhile a paper of our own and we're going to let only one man advertise in it—that's yours truly—you'll see it on the down in the corner of our paper. Recognize the style—don't you?

In advertising over-dressed No. 9 more by understood, and some of it is pretty raw.

Noah advertised room for rent and filled the ark.

The conservative advertiser is like a crab; he looks one way and crawls another, and would rather put $50 copy in a $5 space than 50-cent copy in $500 space.

WELL, HERE HE IS.

XTRA!

A Tailor Caught

Trying to counterfeit "the collar that hugs the neck"

Newman Refuses to Prosecute.

For a couple of weeks a certain advertising tailor has been trying to duplicate well known gentlemen's furnishings of Boston's leading stores. Yesterday one of them, the tailor, got busted, actually claiming to duplicate the collar that hugs the neck, that of H. Newman & Son, 224-228 Washington street. Promptly busted in the act, Newman was induced not to prosecute the case.

In discussing the affair last night Newman said: "Why should I care? Let others simply cancel their orders with the fellow and make work I put into garments and charge $30, while my charge $20, which is $20. No harm in the matter, only."

SPORTOGRAM

Next week—Jim Jeffries' family.

Newman makes the first of the season strawberries.

LOST

Boy Elevator operator, with one eye out of the Dudley street terminal station.

WE HAVE NO PATENTS

On our advertising methods or our clothes which are exclusive. CLOTHES MADE, with all that experience and personal attention implies. Or if ready-made garments you'll be able to turn out such coats as ours, Newman's. Worsted for $20 and $25 coat found. Such collars that hug the neck? Such fronts that do not curl or bind, or remain flexible?

$20

H. NEWMAN & SON, INC.
POPULAR PRICE TAILOR FOR 57 YEARS
224-228 Washington St.
Open Evenings Till 9.

VIA WIRELESS

Must and Jeff will positively appear in next month's America.

THE WEATHER

Sunny for Sunday. Good clothes can be worn with safety. Blue sky all week, with silver-lined fleecy clouds.

Dr. Hallock's

Famous Remedies

CURE TO STAY CURED

Men's Diseases and Weaknesses

Experience, Penetlee, Knowledge

The three essentials to our success—the three positive, safe and secure means we possess to cure our patients. Consult us, whether you consider your case simple or complicated, and you need a safe, positive guarantee to cure it. We guarantee to cure you, and we do cure you in less time under our methods than any other physicians. We cure all forms of sexual weakness, all cases of nervousness, all blood diseases and all kidney and bladder troubles. We cure all cases of stricture without pain and without cutting. We cure all cases of varicocele, hydrocele, all weakness of all organs, and all cases of rupture. We cure all cases of piles without pain and without cutting. We cure all cases of rectal diseases without pain and without cutting. We cure all cases of nervousness, all cases of lost manhood, impotency, nervous debility, lack of energy, failing memory, sexual exhaustion, all cases of sexual weakness of all kinds, all cases of lost manhood, all cases of impotency, all cases of nervous debility, all cases of lack of energy, all cases of failing memory, all cases of

TOMMY RAWSON WINS THE DECISION OVER TOMMY LYNCH

BOSTON AMERICAN SPORTS

NASHVILLE IS INVADED BY RED SOX TEAM

They'll Have to Change the Rules if They Want Jeff to Play—By "Bud" Fisher

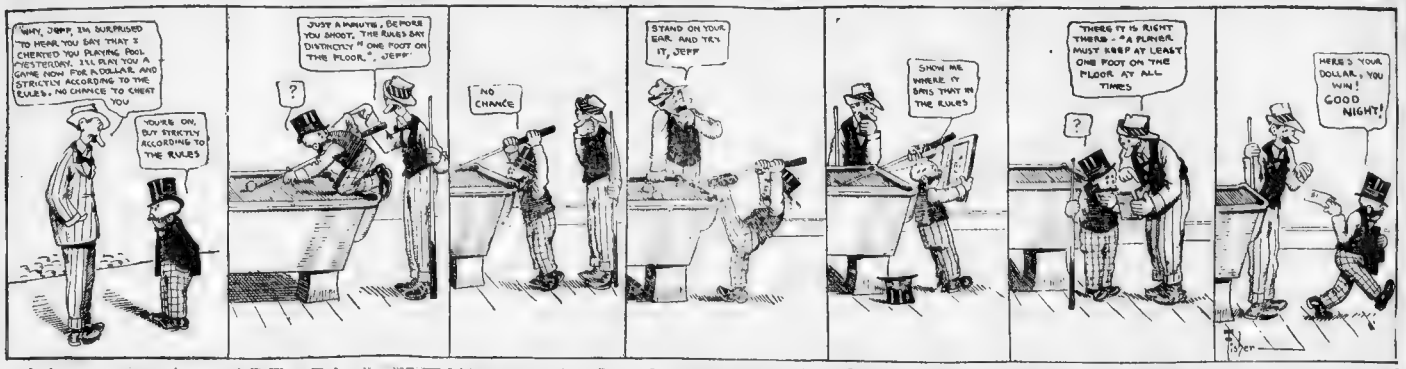
WHY, JEPP, I'M SURPRISED TO HEAR YOU SAY THAT'S CHEATED YOU PLAYING POOL YESTERDAY. I'LL PLAY YOU A GAME NOW FOR A DOLLAR, AND STRICTLY ACCORDING TO THE RULES. NO CHANCE TO CHEAT YOU
YOU'RE ON. BUT STRICTLY ACCORDING TO THE RULES
JUST A MINUTE, BEFORE YOU SHOOT, THE RULES SAY DISTINCTLY "ONE FOOT ON THE FLOOR." JEPP
NO CHANCE
STAND ON YOUR EAR AND TRY IT, JEPP
SHOW ME WHERE IT SAYS THAT IN THE RULES
THERE IT IS RIGHT THERE - "A PLAYER MUST KEEP AT LEAST ONE FOOT ON THE FLOOR AT ALL TIMES"
HERE'S YOUR DOLLAR, YOU WIN! GOOD NIGHT!
Fisher

LICK LANGFORD SURE-KETCHEL

NEW YORK, April 7. Steve Ketchel is in town all dolled up with a lot of new green cloth which he had made to order on the road, and with Barney Furey and Frank Kramer and

I had had a talk in that effect said Steve. "She was a tough fellow, but after I got to him in the 11th I was sure of my self. My seconds were on and I knew I had it. He was coming easy and I was going strong. I

I'll take them fellows over to Wenshaw Jim, for my money, and I'll make them get busy. I'll take good care that I don't get hurt until I get a chance at the champion. I'll make them fellows step if they want to get in with me. I'll take good care that I don't get hurt until I get a chance at the champion. I'll make them fellows step if they want to get in with me.

BIG BROCKTON BOUT TO-MORROW NIGHT

A Connoisseur will tell you that the delicious flavor and boquet of

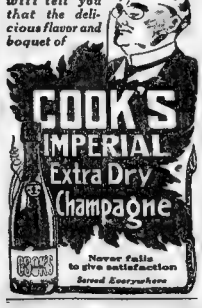

COOK'S IMPERIAL Extra Dry Champagne

Never fails to give satisfaction

Served Everywhere

THE NEW PROVINCE HOUSE

6-12 PROVINCE ST. FRENCH & GERMAN DISHES A SPECIALTY

PRIVATE DINING ROOMS

LADIES & GENT'S CAFE

MUSIC

ROOMS FOR GENTLEMEN

BAKED OR BROILED

LIVE LOBSTER

Friday, 35c

HOUSMAN'S

24 AVERY STREET

REAR OF TREMONT THEATRE

7-20-4

(R. SCOLLAY SQUARE)

Use CIGAR

A gentleman's smoke. Now sold, all its competitors. Factory, Manchester, N. H.

RAWSON WINS OVER LYNCH

Tommy Rawson pleased his East Boston admirers last night at the American A. when he won the decision over Sylvia Johnny Lynch of Lawrence at the end of ten rounds of the fastest kind of milling.

The Saddle Island boxer was at his best and full of a ram from the moment he got well started, and kept pounding away at his lanky opponent while the latter's left was in reserve by the terrific pa

The property bits that Rawson put in during the mixing worked havoc with Lynch's features, and at the end of the eight rounds his eyes were almost closed, his nose had ready to let loose. Lynch was a tough customer to handle, and showed a determination that was hard to find

Lynch's defense was the cleverest seen here in a long while, and he showed much skill in getting away from Rawson's attacks. He was also a hard hitter, but lacked the steam behind his punches that Rawson put. Both boys were cheered to the echo at the finish of each fighter, unless that they may meet again. It was suggested that Lynch and Boston put up a fight of Worcester, the fifth round. After Worcester, and with Young Peter Jackson, and dress it out on the first round. Pelk was not back for the fight, and the floor to was sent to the corner.

BASEBALL NEWS NOTES

Shecard and Beaumont are having a fight for the title of champion because of his superior batting. Dickson may appeal from the decision, as he is faster and lighter than he has been in years.

As usual, Chicago Nationals are in bad shape with the team that is going to keep his salary up to the limit, and they only let Pfeffer go because of his determination to get more money. Other clubs have gone away from in increasing the salary limit.

The gentlemen," Huggie Jennings is reported to have said, "are not players. Never let on one spot you can't depend by your actions on and a National League player would not be guilty of such conduct. Leaving and loafing have no place in baseball. If players don't like baseball they should get out of the game. Other clubs have gone away from in increasing the salary limit.

Catcher Schmidt has accepted Larry McLean's challenge to battle three rounds with Detroit backstop as for $500. Those fellows in the National league won't go around making matches with anybody in the American league to settle after I get through with him.

President Farrell, owner of the New York Americans says: "We have a fine young pitcher in the big ten team will be a corker. We are going to keep the Boston Red Sox out of the home Speed Boys. There'll be all kinds of speed on the hill this year, and the fellow that games. The players are ready to make a quick start after the pennant.

During recent [illegible] Adirondacks, Fred Knowles, secretary of the [illegible]

LET GEORGE DO IT

Don't Be a Ready-made Man.

Wake Up, You!

Wear a tailor system of up-hand-made clothes that will save you 50 per cent. Think of it! Let us show you how to the unrivalled for garments of real tailoring. Styles for the men of New York. Fifth avenue and Broadway. At $12 to $40 you can buy such garments. Walking suit, Dress and Tuxedo Suit, Prince Albert, spring overcoat, rain coat, from hair to wing $10 to $100. Judge by the one garment. Over 4,000 other styles. Perfect fit guaranteed.

A Brief Idea

Sack Suit—Color most wanted for the right to wear with the good dresser—Black and [illegible] made to order, $10 to $100. Tuxedo Jacket, same shapes, fine fabrics, slightly form fitting, $10 to order; or $40 for [illegible] of up-per Broadway. Our price $15

OPEN DAILY 6.30. Saturdays 10.30.

Fowgers

14 SUMMER ST.

Near Washington St.

NEW YORK 44 W. 34th St. PHILADELPHIA 15th & Chestnut

STRAIGHT DOPE FOR SPORT FANS

I SEE THAT THE SABBATH PROTE[illegible]

RUMS AND RUMS OF PAPER HAN[illegible]

W. [illegible]

JOHN [illegible] MARTAPAN NO[illegible]

HORSE NOTES WINTER CHAT

JIMMY RYAN MAKES HIGH RUN OF EIGHT

CAPONI PUTS K.O. ON LAPAGE

RACE CUP FOR GLIDDEN TOUR

By J. C. KERRISON.

MANY SKATING EVENTS ON CARD

"Roosevelt Emerging from the Jungle."

A splendid copyrighted color-[illegible] of personal masterpiece [illegible] framing will be [illegible] every copy of [illegible] BOSTON SUNDAY AMERICAN. Your newsdealer in advance to be sure to hold for you a copy of

Next Sunday's BOSTON SUNDAY AMERICAN.

"BAT NELSON" WORTH $250,000

PHILADELPHIA, April 7. Testimony [illegible] the assessment of the Bat [illegible] at $250,000 was given [illegible] in the suit in addition to [illegible] Nelson to [illegible]

My [illegible] with his real estate, I own $2 [illegible] of real estate in six states. I have [illegible] of my life and have [illegible] when I was sent for a dozen news papers in [illegible] parts of the country in the last [illegible]

He declared [illegible] reputation as an [illegible] the country known as the left hand [illegible] beat the champion? the judge asked.

Nelson admitted partial responsibility for [illegible]

In Love at First Sight Really Possible?

An authoritative answer to this interesting question will be found in Next Sunday's

Boston Sunday American.

$10,000 PURSE FOR TROTTERS

GRAND RAPIDS, [illegible] Announcement of [illegible] the entries closing [illegible] meeting [illegible] the week of July 18 [illegible] Secretary H. J. [illegible] of the Furniture City Driving Club [illegible] meeting of the meeting [illegible] manufacture [illegible] purses [illegible] The entries for the event [illegible] the list are Aria Lay[illegible] Brown Bride Arch[illegible] and [illegible] Murphy and [illegible]

JOSH CRANE WINS MATCH BY DEFAULT

NEW YORK, April 7. Two games in the National [illegible] team [illegible] Wilson, another [illegible] Crane was [illegible] game was [illegible]

Buy Your Boy a Spring Suit

He needs one. He can wear it for new this Spring and every day this Summer. Our clothes last—materials wear well. You can buy here as cheap and as good as in any cash store

We offer you the advantage of a credit account—you can pay us a little a week. Don't keep the little fellow waiting until you can pay cash—it is not necessary. You save nothing. Get the boy a suit now. Any price you want to pay.

$2.48 to $7.50

EASY WEEKLY PAYMENTS

WE SELL CHEAPER THAN CASH STORES

THE EASIEST TERMS IN THE WORLD

No Money Down

All the Goods You Want—All the Credit You Want

AT LESS THAN CASH STORE PRICES, WITHOUT INTEREST OR EXTRA EXPENSE

We Accommodate Everybody.

CLOTHING ON CREDIT

We have the Largest Stock, the Lowest Prices, the Easiest Terms.

Men's Suits, Suits	7.50 to 25.00	Women's Suits	5.00 to 25.00
Men's Overcoats	7.50 to 25.00	Women's Coats & Sk.	10.00 to 35.00
Men's Fancy Pants	10.00 to 25.00	Ladies' Dresses	2.98 to 15.00
Men's Boys' Suits	7.50 to 18.00	Pants, Silk Waists	2.98 to 15.00
Men's Youths' Suits	10.00 to 20.00	Ladies' Waists	2.98 to 10.00
Men's Pants	2.48 to 7.50	Misses' Suits	2.98 to 18.00
Men's Vests and Hats	2.00 to 3.50	Misses' Skirts and Coats	2.98 to 12.00
Men's Boys' Underwear	50c to 1.00	Children's Dresses	2.98 to 5.00
Men's Watches, Diamonds and Jewelry.		Women's Watches, Diamonds and Jewelry.	

JUST SAY WHAT YOU CAN PAY—YOU MAY PAY JUST AS YOU SAY

BOYLE BROS.

The People's Most Liberal Credit Clothiers

853 WASHINGTON ST.

The Old South End Green Store, Near Dover Street

In the Low Rent District, where you can buy first-class goods for less money than in the High Rent Cash Stores down town and on credit, too, without any extra charge.

Take Any Washington St. Car Or Subway or Elevated to Dover St.

OUR ADVERTISING MAN

We have often been asked which member of our firm writes the advertising for the house. The answer is, none of us. Our advertising is written by Melvin Williams of Boston [illegible] about it that pleases us is his unfailing honesty of statement.

Both principles of the firm have written [illegible] and would do so now if we had not found just the man we wanted for this delicate work. Extravagant [illegible] Keep clothes in bookcases and [illegible] the doctrine of great [illegible] Both of these [illegible] Mr. Williams has no [illegible] "The very best suit at $15 or $75 that is made in Boston, chosen from the best and largest stock of fresh goods in Boston, and the style, fit, wear and workmanship guaranteed absolutely." repeat the statement—simple, clear and without any fancy frills. Come in and get measured—today or this evening.

GALE & KENT

Boston's Busiest Tailors

96 Court Street Open Evenings

BOSTON AMERICANS DOUBLE

The Humiliation of One Wife by Her Husband

By MABEL HERBERT URNER.

"I THINK ... for Mr B... he may have been detained. We will go in to dinner now."

And Mrs. ... pretty li... uneasy as ... see. Rob... long ... but ... Why ... said that ... frequents ... Then, sure ... memories ... anxiety ... son.

I had ... since her ... she had ... knew. And ... happy ... because ... I did not ...

The d... came ... as she ... her eyes ... And ... of the ...

We ...

heard ... Burton came in. ... dashed and his ... steady. An... I understood.

His Condition Told the Story

He greeted us cordially, too cordially, and made too much profuse and somewhat incoherent ... to ... was evident that drink and the effort of making ... had ... effect upon him.

He too... a seat at the head of the ... She had grown very pale and I saw her lip ... tremble as she ... a bell for the ...

Ross Mr. Burton ... me as ... for you. And ... care if I ... now with us. I ...

But he ... for the ... him ... to be ... no ... urban ...

He ... down ... Every ... off. Yet ... safety, ... of his condition, and I wished to spare her that.

But when a moment later the glass went crashing to the floor I ... her ... tion. He mumbled more apologies, and the deep color rushed into her pale face.

When the maid brought his dinner, she fancied ... I didn't want to dine ... my coffee in our ... and let her come over and wait on ... She had dressed ... and ... much that he was ... ly spoilt.

Her poor little excuse was so pitifully evident to us all. She wanted to sit beside him, to see that he did not overturn or spill anything else to shield him as much as she could.

We did what we could to help her, talked and laughed and tried not to see his fumbling awkwardness and her watchful care. She picked up his napkin, dropped his knife and fork on the table and ... glass out of reach of his elbow.

A Young Wife's Humiliation

After dinner we went into the library, where he grew more and more ... She sat near him, trying to direct the conversation, cleverly interrupting him when he grew a little maudlin, protecting him in every way she could.

For her sake we left as early as we could, without making it too apparent. For days I was haunted with the memory of that evening, of the humiliation of that young wife and her brave efforts to shield the man she loved.

And he—did he love her? Could any man love his wife and yet come home to her in that condition, ... within ... before her guests?

Did the ... realization ... received from the wife ... for the heartache it brought to her ... compensate the passing pleasure of which? Does it ever pay for the ... and regret that it almost always brings?

The Human Passions No. 2--Envy

By Nell Brinkley

"But your turn in your Bubbling Talk, and your heart is fascinated and eaten with a childish, natural envy

LITTLE Evelena Maude stands embarrassedly lost in wrapt contemplation of Juliana Elizabeth a blue cel luloid comb!

Which, it is a ravishing comb!

You've never been a little girl, a really little girl, if you haven't one time envied some other little miss the bright blue celluloid comb that she had. It is narrow and its teeth are skimpy, but its color is the coveted hue of the sky, its fanciousness is a thing to tempt. It reaches from ear to ear over the crown of her own head and it strains her tow-hair look in a fascinating fashion that makes her eyes bug out and taps them at the corners, and then it lets it go loose in a ravishing bi-coomy brush behind. Such a darling desi ... in front over her little ... kinds of a ... forehead; such an infuturing ... and to flop over her ears when she skips ... rope!

And her ... crimps her brush, too. If one's own mom didn't have such a fussy notion that ... braid big braids with ribbons on was the ... most artistic fashion, and would only braid ... s hair in teeny ropes at night and ... it loose to look like a choppy sea in the morning!

"Ma," ... whisper, "now—now—now—why ... -know ma, you know Juliana Elizabeth has a blue comb that most ... her ears ... such side ... it's so much ... than ... I have a sky-blue comb!"

"Evelena Maude," your mum says back, "do you want to look like a heathen? Well, you will look like a heathen Japanese with your eyes grabbed out of your head so. And Juliana Elizabeth has it in backward, any way. Her ma don't tend to her right. You go long and forget sky blue combs!"

But you KNOW Juliana Elizabeth has it in right ... looks most peculiar and best that way!

You like the way it keeps falling out, ... tion, in that elegant fashion Juliana Elizabeth runs it in again with such an air—every kid stops their play respectfully while she does it.

And you eye the blue comb and your heart aches with envy—If Juliana Elizabeth would only quit loving it and donate it to you.

Ah—h, the delights of a delectable blue celluloid comb!

Oh, Bettikins—you're only grownup Evelina Maudes. You stand in your country-town finery—and truly it's simple and pretty many times than the dream from the city that goes by.

Your ma still knows best. She still has the funny idea that placid braids, with simple bows, are best.

And the big girl with her hair crimpy and celluloid comb (in another way of saying in gold braid, a turban aviri, black velvet dress with brilliant buckles, and a cavalier hat under a bank of Spring ro... takes her proper place in the class in your ma's eyes. Now's got the perspective on her.

But you turn in ... to Sibby ... or Babette's ... and ... you ... you walk ... she is safely ... you ... the ... sisters with your ... like your fresh faces unconscious pictures of what they were years ago when ... celluloid comb went by, and your heart is fascinated and eaten with a childish, natural envy.

NELL BRINKLEY

A "Heaven on Earth," Is This Little Town

By WINIFRED BLACK

MRS. CORNELIA BOTKIN ... in the California penitentiary the other ...

And ... the ... ...

HOME MAGAZINE PAGE

Boston Clubman Marries Western Girl in Presence Of Boston Fashionables

By ELIZABETH ELLIOTT.

A WEDDING in Rockford, Ill., today is which all the world of fashion in Boston is interested, is that of the well known young clubman, Dr. John Bryant of Mt. Vernon street, nephew of Mrs. Joseph S. Bigelow, Dr. William S. Bryant of New York and Colorado and Lady Channing, of England, the wife of Sir Francis Channing, M. P., to Miss Adelaide Barnes. Any number of Bostonians have gone on for the affair.

The ceremony takes place at 5 o'clock this afternoon at the home of the bride's parents, Mr. and Mrs. John Barnes. The Rev. F. M. Snyder of the Second Congregational Church of Rockford officiates. The bride is attended by Mrs. George von Ostrum Forbes of Rockford, and Mrs. Harold Irving Pratt of Brooklyn, N. Y., her sisters; and her sisters-in-law, Mrs. Aubrey T. and Mrs. John S. Barnes, both of Rockford.

Dr. Francis W. Peabody of Cambridge, Dr. Bryant's close friend and classmate, Harvard '03, is best man and the ushers are Messrs. Barnes, Forbes and Pratt, whose wives are the matrons of honor; Edward Sohier Bryant, brother of the bride-groom, and Frederick Law Olmstead of Brookline, his cousin.

Mr. Bryant is the son of the late Dr. and Mrs. John Bryant of Colasset. Among his cousins are that popular young matron, Mrs. John Lewis Bremer of Fairfield street, and Miss Elizabeth Bryant, a prominent debutante of the past season.

Directly after the ceremony the young couple will start for New York and will sail from there for Europe as Dr. Bryant is to spend some time in study at Vienna.

A bank of electric lights and a bevy of colors furnished a beautiful stage setting for the reception given by Governor and Mrs. Eben S. Draper in the Hall of Flags, at the State House, to members of the Legislature and officers of the militia organizations. The brilliant uniforms of the officers mingling with the many and beautiful gowns worn by the women made the reception appear like a grand function at one of the European courts.

Members of the Governor's staff, headed by Adjutant-General Brigham, were stationed behind the receiving party, and Sergeant Henry Weston bore the Governor's guidon. Sergeant at Arms Pedrick had his whole force of messengers on duty with members of the district police.

President Tremblay headed the Senators and Speaker Walker led the Representatives with their ladies. Mayor and Mrs. Fitzgerald represented the municipality, and among other chief executives were Mayor and Mrs. Woods of Somerville, Mayor and Mrs. Trout of Beverly, Mayor O'Connell of Fitchburg, Mayor Howard of Salem, Mayor and Mrs. Walker of Chelsham, and Mayor and Mrs. Shaughnessy of Marlboro.

* * *

One of the most interesting as well as one of the most unique entertainments that has been given in Washington this season will attract the smart set of the capital this evening and will be of special interest to the Boston contingent. The entertainment consists of the long-heralded historical tableaux which will be given in Continental Hall.

Countess Moltke (Cornelia Thayer), daughter of Nathaniel Thayer of this city and wife of the Minister from Denmark, is in charge of the affair with Countess von Bernstorff, wife of the German Ambassador.

* * *

An engagement just announced from Albany is that of Miss Elizabeth F. Leonard of Albany, to Stanley Fletcher Morse of this city.

* * *

Mr. and Mrs. John C. Chase of Derry, New Hampshire, announce the engagement of their daughter, Miss Alice Chase, to Professor Samuel C. Prescott of the Massachusetts Institute of Technology. Miss Chase is a graduate of Wellesley College of the class of 1906 and Professor Prescott took his degree from Technology in 1904.

* * *

Mr. and Mrs. John W. Leonard of New Bedford announce the engagement of their daughter, Miss Charity Leonard, to Herbert L. Kidder of Arlington.

* * *

Friends of Mrs. Bellamy Storer here are especially interested in the announcement of the marriage of her son, Dr. J. Longworth Nichols, to Miss Mary Morgan of Baltimore, which took place in that city at St. Luke's Episcopal Church.

* * *

Mrs. Roger Wolcott of Commonwealth avenue has opened her country home, Hill Farm, in Milton. Her estate is near the Readville line and among her nearest neighbors are her son and his wife, Mr. and Mrs. Roger Wolcott, of Quincy Princes who have been receiving congratulations all the week on the arrival of a son.

* * *

Mr. and Mrs. Charles Frederick Lyman and their interesting family of four children are leaving the Beacon street residence which they have been occupying all Winter and are arriving tomorrow at their country estate in Dover.

* * *

Mr. and Mrs. Warren H. Curtler of this city have been heard from in Japan. They are abroad on a trip around the world.

* * *

Mrs. Mary A. Penrose of Pittsburg announce the engagement of her daughter Miss Anna Louise Penrose, to George A. Putnam of Newton.

* * *

Mrs. William G. Weld of this city will go to Newport in May for the remainder of the season.

* * *

Mr. and Mrs. Lars Andersen are expected in Boston next Thursday, April 14.

* * *

A buffet luncheon was served at the Hotel Bellevue.

There's a Reason

By C. H. WELLINGTON.

MANAGEMENT

"I suppose your husband gets a very large salary."

"Why do you think so?"

"You are able to live so well, and he belongs to so many clubs."

"Yes, but you must remember that I'm an awfully good manager. I never permit myself to spend a dollar until at least 75 cents of it has been earned."—Chicago Record-Herald.

Wife's Mother Against Hinds For Speaker

ASHER C. HINDS, parliamentary clerk to "Uncle Joe" Cannon, succeeds the latter as Speaker of the House of Representatives, establishing a precedent in the history of the country by having a supposed member preside over the deliberations of Congress. It will not be with the consent of his mother-in-law, Mrs. Harriet Estey of No. 46 Florence street, Roslindale. Mrs. Estey does not like politics. She likes the members of the House of Representatives less.

Asher has a good position as it is," she says, "and I wish he would leave politics alone. I haven't much use for the men in the House, anyway."

Much interest has been aroused in Boston over the position to make Mr. Hinds Speaker of the House. Mr. Hinds married a Roxbridge girl, Miss Harriet Estey, in 1891, and is well known by many Bostonians. The suggestion for his election comes from the "insurgents" in the House, who wish to depose Mr. Cannon, know they cannot elect one of their own party, but are not wish to elect a Democrat. There is no rule in the Constitution requiring that the Speaker shall be a member.

Friend of Reed.

"If any one else is made Speaker of the House of Representatives at Washington, I think he will be the best Speaker the House ever had with the exception of Thomas B. Reed, and Mr. Reed got Asher his present position," continued Mrs. Estey.

"Mr. Hinds is also running for Congress, in the first Maine district. We all wants sweet Simmons at Great Chebeague island in Portland Harbor. I'm afraid this Summer Mr. Hinds will be so busy we shall not see much of him. Still, if the speakership is his ambition I sincerely hope he gets it.

"Mr. Hinds is a great man on parliamentary law. Some of the work he has done since he has been in Washington took him twelve long, weary years. He never received a cent for it nor ever expected it. He is patient, quiet and reserved. He is a very brilliant man and owes all that he has to himself. He was left without any parents when he was quite a small boy."

Began in 1895.

Mr. Hinds has been clerk of the speaker's table since 1895.

He is a trustee of Colby College, from which he was graduated; editor of Rules, Manual and Digest of the House of Representatives; Parliamentary Precedents of the House of Representatives; and Hinds' Precedents of the House of Representatives.

DANCER TO MAKE DEBUT HERE IN FULLER GROUP

MISS HARRISON.

His home is at No. 83 Woodford street, Portland, although his business keeps him to live in Washington Winters. Mr. Hinds was formerly a newspaper man in his native city.

Bernard Shaw Says:

"Women born to be socially tolerable at thirty and impure until the dispersion of their consciousness is at its zenith checked by the decay of their faculties."

—See next Sunday's BOSTON SUNDAY AMERICAN for other things Bernard Shaw has to say about women.

Loie Fuller In A New Dance For Bostonians

LOIE FULLER is to dance again in this city at the Boston Opera House in a special matinee next Saturday afternoon at 3 o'clock. She comes with a bevy of new barefoot dancers, and is to present a series of dances even more remarkable for their weird and wonderful light effects than those she gave here before.

Miss Fuller is to appear in the "Garden of the Dance," a spectacle far different and more delightful withal than the famous "Ballet of Light." With Miss Fuller are to come the Countess Tumara de Swirsky, who will dance the Peer Gynt Suite by Grieg with Paul Chute; Miss Chester, a new American dancer both beautiful and graceful, and Miss Beatrice Tupper, a pretty Boston girl, who graduated from Miss Wyman's school. Miss Harrison is another beautiful and accomplished young woman who is to be seen here for the first time. A group of Misses will complete Loie Fuller's new company.

The Countess Sea, by studied the Peer Gynt Suite under its author, Grieg, and from him she received his own conception of the act. She will also dance from the ballet of Sylvia and Dryadic and a Greek idyl with Paul Chute. Her Greek idyl is expected to create as great a sensation here as it did in New York at the Metropolitan Opera House.

THE LAST CARD

Miss Antipate is making preparations to go abroad as a missionary.

"Yes, poor thing," She has given up all hopes of being kidnapped at home."

Life Insurance vs. Kidney Troubles

It is a pretty well known fact that the best insurance companies will not insure the life of persons who have kidney trouble. This goes to show how necessary it is for us to care for these hard-worked and often neglected organs.

Lame back, rheumatic pains in the joints, off colored urine, scanty, frequent or burning passages, dizziness, pain in the head, are the most common signs of trouble in the kidneys or other urinary organs.

The following simple mixture is one of the best cures for weak or ailing kidneys that can be had. Just get from any good drug store or any druggist who carries good pine gin and mix with orchard sweet fluid extract. Buckthorn bark, one ounce; compound Kargon, one ounce. Shake well together and take one to two teaspoonfuls after each meal. Any good druggist can supply the above ingredients.

Chandler & Co.

Tremont Street, Near West

Foulard and Cachemire de Soie DRESSES

Values at least 35.00 to 40.00

Price **25.00** Each

In selected patterns of Imported Foulard Silks, and selected qualities and colors of Cachemire de Soie. Several models, including an accordion plaited style. All have lace yokes and trimmed sleeves. All are in confined styles.

A Silk Special for Friday and Saturday

Double Width Foulard

Sold everywhere at 1.75 and 2.00 a yard

Priced **1.00** yard

This means a superb quality of Foulard Silk, in a full range of colors, in the wanted width of the season, at hardly half the regular price.

DRESS GOODS

Too late to duplicate a number of lines of which the color assortment is broken. As usual when a mark-down is taken it is an emphatic one.

Original values were 1.50 to 2.00

All priced **68c** yard

About one thousand yards Chiffon Voiles of wool. Chiffon Voiles of all silk, Crepe Voiles of wool. In street and evening shades. Many in Black.

For Friday and Saturday
A Most Unusual Value

Heavy Satin Damask TABLE CLOTHS

50 cloths 2x2½ yards, and 24 cloths 2x3 yards.

2.95

The lowest prices at which these have been sold before are 3.50 for the smaller size and 4.25 for the larger size; both sizes have been priced at 2.95.

An Entirely New Lot of

HOSIERY

Made to Sell at 50c and 75c pair

Priced **35c** pair

The hosiery is of splendid quality and is equal to the best 50c hose that Chandler & Co. have ever offered. Of the 1000 pairs, 400 are black—300 in tan shades—over 100 in white, with a sufficient quantity of greys and taupe. In the full range of sizes.

268 Pairs of 10.00 Silk Batiste

Corsets for 2.95

This offering is most unusual, but is due to the fact that there is **only one model**

This model is medium top, long hip, fitting the average figure. A bit shorter than the extreme long models, but of the length predicted for fall.

Don't Persecute your Bowels

Cut out cathartics and purgatives. They are brutal—harsh—unnecessary. Try

CARTER'S LITTLE LIVER PILLS

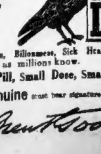

Purely vegetable. Act gently on the liver, eliminate bile and soothe the delicate membrane of the bowel. Cure Constipation, Biliousness, Sick Headache and Indigestion as millions know.

Small Pill, Small Dose, Small Price

The Genuine must bear signature:

Brent Good

Jordan Marsh Company

Our New Basement Store

WHAT IT IS---AND WHAT IT IS NOT

On Sale in the Basement of Our Main Building

Complete Stocks of:

Silks, Dress Goods, Wash Goods, White Goods and Embroideries, Linings, Flannels, Linens, Bed Clothing, Smallwares and Buttons, Ribbons, Women's Neckwear, Waists, Hosiery, Knit Underwear, Umbrellas and Parasols, Women's and Children's Shoes, Handkerchiefs, Veilings, Laces, Trimmings and Braids, Leather Goods, Stationery, Jewelry, Silverware, Toilet Articles, Belts, Women's and Children's Cotton Underwear, Corsets

This new store—less than one month old—has already taken a prominent place on its own footing—among Boston's retail establishments. It has won the immediate and enthusiastic favor of thousands who appreciate the opportunity to buy low and medium-priced merchandise at smallest cost—and with the guarantee of satisfaction which goes with every sale made by Jordan Marsh Company

This Great Basement Store IS a Complete "Store Within a Store," With 45 Distinct Departments

Identically the same management and policy govern it that have made Jordan Marsh Company what it is to-day. Customers are assured courteous attention on the part of salespeople; complete assortments to select from; the benefits of our regular delivery system; in fact, every advantage that has so long identified the parent store.

Stocks are replenished daily with fresh consignments of new, correct, seasonable goods. Thus the same satisfactory selection will be found in this Great Basement Store, if the less expensive things are wanted, as in the upstairs sections, where the higher-priced corresponding lines are carried.

This Great Basement Store IS NOT a "Bargain Basement" as the Term Is Usually Interpreted---It Is, First of All, a Store for the Sale of Regular Lines of Goods

It is, however, distinctively a "store of many bargains," for in addition to the regular departments there are 52 Bargain Tables overflowing with underpriced goods. Besides these, special sales in various departments are in order every day.

On Sale in the Basement of Our New Building

CONNECTED WITH THE OTHER BASEMENT BY A CONVENIENT TUNNEL

Complete Stocks of:

Millinery, Women's Suits, Women's Coats, Women's Costumes, Women's Skirts, Inexpensive Dresses and Negligee Wear, Misses' and Girls' Apparel, Infants' Wear, Women's and Children's Cotton Underwear, Corsets

You Will Never Realize the Purchasing Power of Small Sums Until You Shop in Our Great Basement Store

Remember: *We are never undersold. We guarantee the price of everything that we sell to be as low as, or lower than, the same article can be bought elsewhere in New England.*

IMPORTANT REALTY SALE IN NORTH END

Another good volume of sales was reported in the real estate market today, these including the sale of the interest in the property at Nos. 54 or North Margin street, extending through to No. 64½ North street, held by Fred W. Wheelwright to Rufus A. Thayer. This comprises a four-story brick mercantile building and 8,824 square feet of land, all assessed for $220,000, of which $158,500 is on the land.

In the Back Bay the estate at No. 1,101 Boylston street, Massachusetts avenue and Hemenway street, comprising a three-story and basement brick house and 2,705 square feet of land, has been sold by Frederick Ayer to Walter G. Chase. The latter leased for $17,000, of which $12,000 is on the land.

Further sales in the Back Bay include the property at Nos. 31-33 Hereford street, which has been leased by Mrs. Helen Bullard to Miss Antagonist Rose Bullard. The property has a land assessment of $60,000, of which $40,000 is on the land.

Morris Bornstein has purchased from Fanny Blazer a lot of land on Ashley court and Bracesail street, Back Bay, containing 1,000 feet and assessed for $6,000.

In the West End the estate at No. 20 Allen street, near Blossom street, has been sold by Heller to Jeanette M. Heller. The property has a frontage of 20 feet and a depth of 41 feet, and is assessed for $14,000, of which $8,000 is on the land.

In the South End the estate at No. 1,100 Washington street, comprising a three-story brick building and 1,000 square feet of land, all assessed for $8,000, of which $4,000 is on the land.

John H. Angell has purchased from Mary E. Hall the estate at No. 47 Lenox street, East Boston, comprising a two-family house and basement brick building and 3,000 square feet of land, and all assessed for $5,000, of which $1,500 is on the land.

Mary E. Hall has purchased from Angell the estate at No. 41 Lenox street, East Boston, comprising a two-family house and 3,000 square feet of land, and assessed for $5,000, of which $1,500 is on the land.

Mary E. Hall has purchased from Angell the estate at No. 43 Lenox street, East Boston, comprising a two-family house and 3,000 square feet of land, and assessed for $5,000, of which $1,500 is on the land.

Mary E. Hall has purchased from Angell the estate at No. 45 Lenox street, East Boston, comprising a two-family house and 3,000 square feet of land, and assessed for $5,000, of which $1,500 is on the land.

Mary E. Hall has purchased from Angell the estate at No. 47 Lenox street, East Boston, comprising a two-family house and 3,000 square feet of land, and assessed for $5,000, of which $1,500 is on the land.

Mary E. Hall has purchased from Angell the estate at No. 49 Lenox street, East Boston, comprising a two-family house and 3,000 square feet of land, and assessed for $5,000, of which $1,500 is on the land.

Mary E. Hall has purchased from Angell the estate at No. 51 Lenox street, East Boston, comprising a two-family house and 3,000 square feet of land, and assessed for $5,000, of which $1,500 is on the land.

Mary E. Hall has purchased from Angell the estate at No. 53 Lenox street, East Boston, comprising a two-family house and 3,000 square feet of land, and assessed for $5,000, of which $1,500 is on the land.

Mary E. Hall has purchased from Angell the estate at No. 55 Lenox street, East Boston, comprising a two-family house and 3,000 square feet of land, and assessed for $5,000, of which $1,500 is on the land.

Mary E. Hall has purchased from Angell the estate at No. 57 Lenox street, East Boston, comprising a two-family house and 3,000 square feet of land, and assessed for $5,000, of which $1,500 is on the land.

Mary E. Hall has purchased from Angell the estate at No. 59 Lenox street, East Boston, comprising a two-family house and 3,000 square feet of land, and assessed for $5,000, of which $1,500 is on the land.

Mary E. Hall has purchased from Angell the estate at No. 61 Lenox street, East Boston, comprising a two-family house and 3,000 square feet of land, and assessed for $5,000, of which $1,500 is on the land.

Mary E. Hall has purchased from Angell the estate at No. 63 Lenox street, East Boston, comprising a two-family house and 3,000 square feet of land, and assessed for $5,000, of which $1,500 is on the land.

Mary E. Hall has purchased from Angell the estate at No. 65 Lenox street, East Boston, comprising a two-family house and 3,000 square feet of land, and assessed for $5,000, of which $1,500 is on the land.

Mary E. Hall has purchased from Angell the estate at No. 67 Lenox street, East Boston, comprising a two-family house and 3,000 square feet of land, and assessed for $5,000, of which $1,500 is on the land.

Mary E. Hall has purchased from Angell the estate at No. 69 Lenox street, East Boston, comprising a two-family house and 3,000 square feet of land, and assessed for $5,000, of which $1,500 is on the land.

Mary E. Hall has purchased from Angell the estate at No. 71 Lenox street, East Boston, comprising a two-family house and 3,000 square feet of land, and assessed for $5,000, of which $1,500 is on the land.

Mary E. Hall has purchased from Angell the estate at No. 73 Lenox street, East Boston, comprising a two-family house and 3,000 square feet of land, and assessed for $5,000, of which $1,500 is on the land.

Mary E. Hall has purchased from Angell the estate at No. 75 Lenox street, East Boston, comprising a two-family house and 3,000 square feet of land, and assessed for $5,000, of which $1,500 is on the land.

Mary E. Hall has purchased from Angell the estate at No. 77 Lenox street, East Boston, comprising a two-family house and 3,000 square feet of land, and assessed for $5,000, of which $1,500 is on the land.

Mary E. Hall has purchased from Angell the estate at No. 79 Lenox street, East Boston, comprising a two-family house and 3,000 square feet of land, and assessed for $5,000, of which $1,500 is on the land.

Mary E. Hall has purchased from Angell the estate at No. 81 Lenox street, East Boston, comprising a two-family house and 3,000 square feet of land, and assessed for $5,000, of which $1,500 is on the land.

Mary E. Hall has purchased from Angell the estate at No. 83 Lenox street, East Boston, comprising a two-family house and 3,000 square feet of land, and assessed for $5,000, of which $1,500 is on the land.

Mary E. Hall has purchased from Angell the estate at No. 85 Lenox street, East Boston, comprising a two-family house and 3,000 square feet of land, and assessed for $5,000, of which $1,500 is on the land.

Mary E. Hall has purchased from Angell the estate at No. 87 Lenox street, East Boston, comprising a two-family house and 3,000 square feet of land, and assessed for $5,000, of which $1,500 is on the land.

Mary E. Hall has purchased from Angell the estate at No. 89 Lenox street, East Boston, comprising a two-family house and 3,000 square feet of land, and assessed for $5,000, of which $1,500 is on the land.

Mary E. Hall has purchased from Angell the estate at No. 91 Lenox street, East Boston, comprising a two-family house and 3,000 square feet of land, and assessed for $5,000, of which $1,500 is on the land.

Mary E. Hall has purchased from Angell the estate at No. 93 Lenox street, East Boston, comprising a two-family house and 3,000 square feet of land, and assessed for $5,000, of which $1,500 is on the land.

Mary E. Hall has purchased from Angell the estate at No. 95 Lenox street, East Boston, comprising a two-family house and 3,000 square feet of land, and assessed for $5,000, of which $1,500 is on the land.

Mary E. Hall has purchased from Angell the estate at No. 97 Lenox street, East Boston, comprising a two-family house and 3,000 square feet of land, and assessed for $5,000, of which $1,500 is on the land.

Mary E. Hall has purchased from Angell the estate at No. 99 Lenox street, East Boston, comprising a two-family house and 3,000 square feet of land, and assessed for $5,000, of which $1,500 is on the land.

Mary E. Hall has purchased from Angell the estate at No. 101 Lenox street, East Boston, comprising a two-family house and 3,000 square feet of land, and assessed for $5,000, of which $1,500 is on the land.

Mary E. Hall has purchased from Angell the estate at No. 103 Lenox street, East Boston, comprising a two-family house and 3,000 square feet of land, and assessed for $5,000, of which $1,500 is on the land.

Mary E. Hall has purchased from Angell the estate at No. 105 Lenox street, East Boston, comprising a two-family house and 3,000 square feet of land, and assessed for $5,000, of which $1,500 is on the land.

Mary E. Hall has purchased from Angell the estate at No. 107 Lenox street, East Boston, comprising a two-family house and 3,000 square feet of land, and assessed for $5,000, of which $1,500 is on the land.

Mary E. Hall has purchased from Angell the estate at No. 109 Lenox street, East Boston, comprising a two-family house and 3,000 square feet of land, and assessed for $5,000, of which $1,500 is on the land.

Mary E. Hall has purchased from Angell the estate at No. 111 Lenox street, East Boston, comprising a two-family house and 3,000 square feet of land, and assessed for $5,000, of which $1,500 is on the land.

Mary E. Hall has purchased from Angell the estate at No. 113 Lenox street, East Boston, comprising a two-family house and 3,000 square feet of land, and assessed for $5,000, of which $1,500 is on the land.

Mary E. Hall has purchased from Angell the estate at No. 115 Lenox street, East Boston, comprising a two-family house and 3,000 square feet of land, and assessed for $5,000, of which $1,500 is on the land.

Mary E. Hall has purchased from Angell the estate at No. 117 Lenox street, East Boston, comprising a two-family house and 3,000 square feet of land, and assessed for $5,000, of which $1,500 is on the land.

Mary E. Hall has purchased from Angell the estate at No. 119 Lenox street, East Boston, comprising a two-family house and 3,000 square feet of land, and assessed for $5,000, of which $1,500 is on the land.

Mary E. Hall has purchased from Angell the estate at No. 121 Lenox street, East Boston, comprising a two-family house and 3,000 square feet of land, and assessed for $5,000, of which $1,500 is on the land.

Mary E. Hall has purchased from Angell the estate at No. 123 Lenox street, East Boston, comprising a two-family house and 3,000 square feet of land, and assessed for $5,000, of which $1,500 is on the land.

Mary E. Hall has purchased from Angell the estate at No. 125 Lenox street, East Boston, comprising a two-family house and 3,000 square feet of land, and assessed for $5,000, of which $1,500 is on the land.

Mary E. Hall has purchased from Angell the estate at No. 127 Lenox street, East Boston, comprising a two-family house and 3,000 square feet of land, and assessed for $5,000, of which $1,500 is on the land.

Mary E. Hall has purchased from Angell the estate at No. 129 Lenox street, East Boston, comprising a two-family house and 3,000 square feet of land, and assessed for $5,000, of which $1,500 is on the land.

Mary E. Hall has purchased from Angell the estate at No. 131 Lenox street, East Boston, comprising a two-family house and 3,000 square feet of land, and assessed for $5,000, of which $1,500 is on the land.

Mary E. Hall has purchased from Angell the estate at No. 133 Lenox street, East Boston, comprising a two-family house and 3,000 square feet of land, and assessed for $5,000, of which $1,500 is on the land.

Mary E. Hall has purchased from Angell the estate at No. 135 Lenox street, East Boston, comprising a two-family house and 3,000 square feet of land, and assessed for $5,000, of which $1,500 is on the land.

Mary E. Hall has purchased from Angell the estate at No. 137 Lenox street, East Boston, comprising a two-family house and 3,000 square feet of land, and assessed for $5,000, of which $1,500 is on the land.

Mary E. Hall has purchased from Angell the estate at No. 139 Lenox street, East Boston, comprising a two-family house and 3,000 square feet of land, and assessed for $5,000, of which $1,500 is on the land.

Mary E. Hall has purchased from Angell the estate at No. 141 Lenox street, East Boston, comprising a two-family house and 3,000 square feet of land, and assessed for $5,000, of which $1,500 is on the land.

Mary E. Hall has purchased from Angell the estate at No. 143 Lenox street, East Boston, comprising a two-family house and 3,000 square feet of land, and assessed for $5,000, of which $1,500 is on the land.

Mary E. Hall has purchased from Angell the estate at No. 145 Lenox street, East Boston, comprising a two-family house and 3,000 square feet of land, and assessed for $5,000, of which $1,500 is on the land.

Mary E. Hall has purchased from Angell the estate at No. 147 Lenox street, East Boston, comprising a two-family house and 3,000 square feet of land, and assessed for $5,000, of which $1,500 is on the land.

Mary E. Hall has purchased from Angell the estate at No. 149 Lenox street, East Boston, comprising a two-family house and 3,000 square feet of land, and assessed for $5,000, of which $1,500 is on the land.

Mary E. Hall has purchased from Angell the estate at No. 151 Lenox street, East Boston, comprising a two-family house and 3,000 square feet of land, and assessed for $5,000, of which $1,500 is on the land.

Mary E. Hall has purchased from Angell the estate at No. 153 Lenox street, East Boston, comprising a two-family house and 3,000 square feet of land, and assessed for $5,000, of which $1,500 is on the land.

Mary E. Hall has purchased from Angell the estate at No. 155 Lenox street, East Boston, comprising a two-family house and 3,000 square feet of land, and assessed for $5,000, of which $1,500 is on the land.

Mary E. Hall has purchased from Angell the estate at No. 157 Lenox street, East Boston, comprising a two-family house and 3,000 square feet of land, and assessed for $5,000, of which $1,500 is on the land.

Mary E. Hall has purchased from Angell the estate at No. 159 Lenox street, East Boston, comprising a two-family house and 3,000 square feet of land, and assessed for $5,000, of which $1,500 is on the land.

Mary E. Hall has purchased from Angell the estate at No. 161 Lenox street, East Boston, comprising a two-family house and 3,000 square feet of land, and assessed for $5,000, of which $1,500 is on the land.

Mary E. Hall has purchased from Angell the estate at No. 163 Lenox street, East Boston, comprising a two-family house and 3,000 square feet of land, and assessed for $5,000, of which $1,500 is on the land.

Mary E. Hall has purchased from Angell the estate at No. 165 Lenox street, East Boston, comprising a two-family house and 3,000 square feet of land, and assessed for $5,000, of which $1,500 is on the land.

Mary E. Hall has purchased from Angell the estate at No. 167 Lenox street, East Boston, comprising a two-family house and 3,000 square feet of land, and assessed for $5,000, of which $1,500 is on the land.

Mary E. Hall has purchased from Angell the estate at No. 169 Lenox street, East Boston, comprising a two-family house and 3,000 square feet of land, and assessed for $5,000, of which $1,500 is on the land.

Mary E. Hall has purchased from Angell the estate at No. 171 Lenox street, East Boston, comprising a two-family house and 3,000 square feet of land, and assessed for $5,000, of which $1,500 is on the land.

Mary E. Hall has purchased from Angell the estate at No. 173 Lenox street, East Boston, comprising a two-family house and 3,000 square feet of land, and assessed for $5,000, of which $1,500 is on the land.

Mary E. Hall has purchased from Angell the estate at No. 175 Lenox street, East Boston, comprising a two-family house and 3,000 square feet of land, and assessed for $5,000, of which $1,500 is on the land.

Mary E. Hall has purchased from Angell the estate at No. 177 Lenox street, East Boston, comprising a two-family house and 3,000 square feet of land, and assessed for $5,000, of which $1,500 is on the land.

Mary E. Hall has purchased from Angell the estate at No. 179 Lenox street, East Boston, comprising a two-family house and 3,000 square feet of land, and assessed for $5,000, of which $1,500 is on the land.

Mary E. Hall has purchased from Angell the estate at No. 181 Lenox street, East Boston, comprising a two-family house and 3,000 square feet of land, and assessed for $5,000, of which $1,500 is on the land.

Mary E. Hall has purchased from Angell the estate at No. 183 Lenox street, East Boston, comprising a two-family house and 3,000 square feet of land, and assessed for $5,000, of which $1,500 is on the land.

Mary E. Hall has purchased from Angell the estate at No. 185 Lenox street, East Boston, comprising a two-family house and 3,000 square feet of land, and assessed for $5,000, of which $1,500 is on the land.

Mary E. Hall has purchased from Angell the estate at No. 187 Lenox street, East Boston, comprising a two-family house and 3,000 square feet of land, and assessed for $5,000, of which $1,500 is on the land.

Mary E. Hall has purchased from Angell the estate at No. 189 Lenox street, East Boston, comprising a two-family house and 3,000 square feet of land, and assessed for $5,000, of which $1,500 is on the land.

Mary E. Hall has purchased from Angell the estate at No. 191 Lenox street, East Boston, comprising a two-family house and 3,000 square feet of land, and assessed for $5,000, of which $1,500 is on the land.

Mary E. Hall has purchased from Angell the estate at No. 193 Lenox street, East Boston, comprising a two-family house and 3,000 square feet of land, and assessed for $5,000, of which $1,500 is on the land.

Mary E. Hall has purchased from Angell the estate at No. 195 Lenox street, East Boston, comprising a two-family house and 3,000 square feet of land, and assessed for $5,000, of which $1,500 is on the land.

Mary E. Hall has purchased from Angell the estate at No. 197 Lenox street, East Boston, comprising a two-family house and 3,000 square feet of land, and assessed for $5,000, of which $1,500 is on the land.

Mary E. Hall has purchased from Angell the estate at No. 199 Lenox street, East Boston, comprising a two-family house and 3,000 square feet of land, and assessed for $5,000, of which $1,500 is on the land.

Mary E. Hall has purchased from Angell the estate at No. 201 Lenox street, East Boston, comprising a two-family house and 3,000 square feet of land, and assessed for $5,000, of which $1,500 is on the land.

Mary E. Hall has purchased from Angell the estate at No. 203 Lenox street, East Boston, comprising a two-family house and 3,000 square feet of land, and assessed for $5,000, of which $1,500 is on the land.

Mary E. Hall has purchased from Angell the estate at No. 205 Lenox street, East Boston, comprising a two-family house and 3,000 square feet of land, and assessed for $5,000, of which $1,500 is on the land.

Mary E. Hall has purchased from Angell the estate at No. 207 Lenox street, East Boston, comprising a two-family house and 3,000 square feet of land, and assessed for $5,000, of which $1,500 is on the land.

Mary E. Hall has purchased from Angell the estate at No. 209 Lenox street, East Boston, comprising a two-family house and 3,000 square feet of land, and assessed for $5,000, of which $1,500 is on the land.

Mary E. Hall has purchased from Angell the estate at No. 211 Lenox street, East Boston, comprising a two-family house and 3,000 square feet of land, and assessed for $5,000, of which $1,500 is on the land.

Mary E. Hall has purchased from Angell the estate at No. 213 Lenox street, East Boston, comprising a two-family house and 3,000 square feet of land, and assessed for $5,000, of which $1,500 is on the land.

Mary E. Hall has purchased from Angell the estate at No. 215 Lenox street, East Boston, comprising a two-family house and 3,000 square feet of land, and assessed for $5,000, of which $1,500 is on the land.

Mary E. Hall has purchased from Angell the estate at No. 217 Lenox street, East Boston, comprising a two-family house and 3,000 square feet of land, and assessed for $5,000, of which $1,500 is on the land.

Mary E. Hall has purchased from Angell the estate at No. 219 Lenox street, East Boston, comprising a two-family house and 3,000 square feet of land, and assessed for $5,000, of which $1,500 is on the land.

Mary E. Hall has purchased from Angell the estate at No. 221 Lenox street, East Boston, comprising a two-family house and 3,000 square feet of land, and assessed for $5,000, of which $1,500 is on the land.

Mary E. Hall has purchased from Angell the estate at No. 223 Lenox street, East Boston, comprising a two-family house and 3,000 square feet of land, and assessed for $5,000, of which $1,500 is on the land.

Mary E. Hall has purchased from Angell the estate at No. 225 Lenox street, East Boston, comprising a two-family house and 3,000 square feet of land, and assessed for $5,000, of which $1,500 is on the land.

Mary E. Hall has purchased from Angell the estate at No. 227 Lenox street, East Boston, comprising a two-family house and 3,000 square feet of land, and assessed for $5,000, of which $1,500 is on the land.

Mary E. Hall has purchased from Angell the estate at No. 229 Lenox street, East Boston, comprising a two-family house and 3,000 square feet of land, and assessed for $5,000, of which $1,500 is on the land.

Mary E. Hall has purchased from Angell the estate at No. 231 Lenox street, East Boston, comprising a two-family house and 3,000 square feet of land, and assessed for $5,000, of which $1,500 is on the land.

Mary E. Hall has purchased from Angell the estate at No. 233 Lenox street, East Boston, comprising a two-family house and 3,000 square feet of land, and assessed for $5,000, of which $1,500 is on the land.

Mary E. Hall has purchased from Angell the estate at No. 235 Lenox street, East Boston, comprising a two-family house and 3,000 square feet of land, and assessed for $5,000, of which $1,500 is on the land.

Mary E. Hall has purchased from Angell the estate at No. 237 Lenox street, East Boston, comprising a two-family house and 3,000 square feet of land, and assessed for $5,000, of which $1,500 is on the land.

Mary E. Hall has purchased from Angell the estate at No. 239 Lenox street, East Boston, comprising a two-family house and 3,000 square feet of land, and assessed for $5,000, of which $1,500 is on the land.

Mary E. Hall has purchased from Angell the estate at No. 241 Lenox street, East Boston, comprising a two-family house and 3,000 square feet of land, and assessed for $5,000, of which $1,500 is on the land.

Mary E. Hall has purchased from Angell the estate at No. 243 Lenox street, East Boston, comprising a two-family house and 3,000 square feet of land, and assessed for $5,000, of which $1,500 is on the land.

Mary E. Hall has purchased from Angell the estate at No. 245 Lenox street, East Boston, comprising a two-family house and 3,000 square feet of land, and assessed for $5,000, of which $1,500 is on the land.

Mary E. Hall has purchased from Angell the estate at No. 247 Lenox street, East Boston, comprising a two-family house and 3,000 square feet of land, and assessed for $5,000, of which $1,500 is on the land.

Mary E. Hall has purchased from Angell the estate at No. 249 Lenox street, East Boston, comprising a two-family house and 3,000 square feet of land, and assessed for $5,000, of which $1,500 is on the land.

Mary E. Hall has purchased from Angell the estate at No. 251 Lenox street, East Boston, comprising a two-family house and 3,000 square feet of land, and assessed for $5,000, of which $1,500 is on the land.

Mary E. Hall has purchased from Angell the estate at No. 253 Lenox street, East Boston, comprising a two-family house and 3,000 square feet of land, and assessed for $5,000, of which $1,500 is on the land.

Mary E. Hall has purchased from Angell the estate at No. 255 Lenox street, East Boston, comprising a two-family house and 3,000 square feet of land, and assessed for $5,000, of which $1,500 is on the land.

Mary E. Hall has purchased from Angell the estate at No. 257 Lenox street, East Boston, comprising a two-family house and 3,000 square feet of land, and assessed for $5,000, of which $1,500 is on the land.

Mary E. Hall has purchased from Angell the estate at No. 259 Lenox street, East Boston, comprising a two-family house and 3,000 square feet of land, and assessed for $5,000, of which $1,500 is on the land.

Mary E. Hall has purchased from Angell the estate at No. 261 Lenox street, East Boston, comprising a two-family house and 3,000 square feet of land, and assessed for $5,000, of which $1,500 is on the land.

Mary E. Hall has purchased from Angell the estate at No. 263 Lenox street, East Boston, comprising a two-family house and 3,000 square feet of land, and assessed for $5,000, of which $1,500 is on the land.

Mary E. Hall has purchased from Angell the estate at No. 265 Lenox street, East Boston, comprising a two-family house and 3,000 square feet of land, and assessed for $5,000, of which $1,500 is on the land.

Mary E. Hall has purchased from Angell the estate at No. 267 Lenox street, East Boston, comprising a two-family house and 3,000 square feet of land, and assessed for $5,000, of which $1,500 is on the land.

Mary E. Hall has purchased from Angell the estate at No. 269 Lenox street, East Boston, comprising a two-family house and 3,000 square feet of land, and assessed for $5,000, of which $1,500 is on the land.

Mary E. Hall has purchased from Angell the estate at No. 271 Lenox street, East Boston, comprising a two-family house and 3,000 square feet of land, and assessed for $5,000, of which $1,500 is on the land.

Mary E. Hall has purchased from Angell the estate at No. 273 Lenox street, East Boston, comprising a two-family house and 3,000 square feet of land, and assessed for $5,000, of which $1,500 is on the land.

Mary E. Hall has purchased from Angell the estate at No. 275 Lenox street, East Boston, comprising a two-family house and 3,000 square feet of land, and assessed for $5,000, of which $1,500 is on the land.

Mary E. Hall has purchased from Angell the estate at No. 277 Lenox street, East Boston, comprising a two-family house and 3,000 square feet of land, and assessed for $5,000, of which $1,500 is on the land.

Mary E. Hall has purchased from Angell the estate at No. 279 Lenox street, East Boston, comprising a two-family house and 3,000 square feet of land, and assessed for $5,000, of which $1,500 is on the land.

Mary E. Hall has purchased from Angell the estate at No. 281 Lenox street, East Boston, comprising a two-family house and 3,000 square feet of land, and assessed for $5,000, of which $1,500 is on the land.

Mary E. Hall has purchased from Angell the estate at No. 283 Lenox street, East Boston, comprising a two-family house and 3,000 square feet of land, and assessed for $5,000, of which $1,500 is on the land.

Mary E. Hall has purchased from Angell the estate at No. 285 Lenox street, East Boston, comprising a two-family house and 3,000 square feet of land, and assessed for $5,000, of which $1,500 is on the land.

Mary E. Hall has purchased from Angell the estate at No. 287 Lenox street, East Boston, comprising a two-family house and 3,000 square feet of land, and assessed for $5,000, of which $1,500 is on the land.

Mary E. Hall has purchased from Angell the estate at No. 289 Lenox street, East Boston, comprising a two-family house and 3,000 square feet of land, and assessed for $5,000, of which $1,500 is on the land.

Mary E. Hall has purchased from Angell the estate at No. 291 Lenox street, East Boston, comprising a two-family house and 3,000 square feet of land, and assessed for $5,000, of which $1,500 is on the land.

Mary E. Hall has purchased from Angell the estate at No. 293 Lenox street, East Boston, comprising a two-family house and 3,000 square feet of land, and assessed for $5,000, of which $1,500 is on the land.

Mary E. Hall has purchased from Angell the estate at No. 295 Lenox street, East Boston, comprising a two-family house and 3,000 square feet of land, and assessed for $5,000, of which $1,500 is on the land.

Mary E. Hall has purchased from Angell the estate at No. 297 Lenox street, East Boston, comprising a two-family house and 3,000 square feet of land, and assessed for $5,000, of which $1,500 is on the land.

Mary E. Hall has purchased from Angell the estate at No. 299 Lenox street, East Boston, comprising a two-family house and 3,000 square feet of land, and assessed for $5,000, of which $1,500 is on the land.

Mary E. Hall has purchased from Angell the estate at No. 301 Lenox street, East Boston, comprising a two-family house and 3,000 square feet of land, and assessed for $5,000, of which $1,500 is on the land.

Mary E. Hall has purchased from Angell the estate at No. 303 Lenox street, East Boston, comprising a two-family house and 3,000 square feet of land, and assessed for $5,000, of which $1,500 is on the land.

Mary E. Hall has purchased from Angell the estate at No. 305 Lenox street, East Boston, comprising a two-family house and 3,000 square feet of land, and assessed for $5,000, of which $1,500 is on the land.

Mary E. Hall has purchased from Angell the estate at No. 307 Lenox street, East Boston, comprising a two-family house and 3,000 square feet of land, and assessed for $5,000, of which $1,500 is on the land.

Mary E. Hall has purchased from Angell the estate at No. 309 Lenox street, East Boston, comprising a two-family house and 3,000 square feet of land, and assessed for $5,000, of which $1,500 is on the land.

Mary E. Hall has purchased from Angell the estate at No. 311 Lenox street, East Boston, comprising a two-family house and 3,000 square feet of land, and assessed for $5,000, of which $1,500 is on the land.

Mary E. Hall has purchased from Angell the estate at No. 313 Lenox street, East Boston, comprising a two-family house and 3,000 square feet of land, and assessed for $5,000, of which $1,500 is on the land.

Mary E. Hall has purchased from Angell the estate at No. 315 Lenox street, East Boston, comprising a two-family house and 3,000 square feet of land, and assessed for $5,000, of which $1,500 is on the land.

Mary E. Hall has purchased from Angell the estate at No. 317 Lenox street, East Boston, comprising a two-family house and 3,000 square feet of land, and assessed for $5,000, of which $1,500 is on the land.

Mary E. Hall has purchased from Angell the estate at No. 319 Lenox street, East Boston, comprising a two-family house and 3,000 square feet of land, and assessed for $5,000, of which $1,500 is on the land.

Mary E. Hall has purchased from Angell the estate at No. 321 Lenox street, East Boston, comprising a two-family house and 3,000 square feet of land, and assessed for $5,000, of which $1,500 is on the land.

Mary E. Hall has purchased from Angell the estate at No. 323 Lenox street, East Boston, comprising a two-family house and 3,000 square feet of land, and assessed for $5,000, of which $1,500 is on the land.

Mary E. Hall has purchased from Angell the estate at No. 325 Lenox street, East Boston, comprising a two-family house and 3,000 square feet of land, and assessed for $5,000, of which $1,500 is on the land.

Mary E. Hall has purchased from Angell the estate at No. 327 Lenox street, East Boston, comprising a two-family house and 3,000 square feet of land, and assessed for $5,000, of which $1,500 is on the land.

Mary E. Hall has purchased from Angell the estate at No. 329 Lenox street, East Boston, comprising a two-family house and 3,000 square feet of land, and assessed for $5,000, of which $1,500 is on the land.

Mary E. Hall has purchased from Angell the estate at No. 331 Lenox street, East Boston, comprising a two-family house and 3,000 square feet of land, and assessed for $5,000, of which $1,500 is on the land.

Mary E. Hall has purchased from Angell the estate at No. 333 Lenox street, East Boston, comprising a two-family house and 3,000 square feet of land, and assessed for $5,000, of which $1,500 is on the land.

Mary E. Hall has purchased from Angell the estate at No. 335 Lenox street, East Boston, comprising a two-family house and 3,000 square feet of land, and assessed for $5,000, of which $1,500 is on the land.

Mary E. Hall has purchased from Angell the estate at No. 337 Lenox street, East Boston, comprising a two-family house and 3,000 square feet of land, and assessed for $5,000, of which $1,500 is on the land.

Mary E. Hall has purchased from Angell the estate at No. 339 Lenox street, East Boston, comprising a two-family house and 3,000 square feet of land, and assessed for $5,000, of which $1,500 is on the land.

Mary E. Hall has purchased from Angell the estate at No. 341 Lenox street, East Boston, comprising a two-family house and 3,000 square feet of land, and assessed for $5,000, of which $1,500 is on the land.

Mary E. Hall has purchased from Angell the estate at No. 343 Lenox street, East Boston, comprising a two-family house and 3,000 square feet of land, and assessed for $5,000, of which $1,500 is on the land.

Mary E. Hall has purchased from Angell the estate at No. 345 Lenox street, East Boston, comprising a two-family house and 3,000 square feet of land, and assessed for $5,000, of which $1,500 is on the land.

Mary E. Hall has purchased from Angell the estate at No. 347 Lenox street, East Boston, comprising a two-family house and 3,000 square feet of land, and assessed for $5,000, of which $1,500 is on the land.

Mary E. Hall has purchased from Angell the estate at No. 349 Lenox street, East Boston, comprising a two-family house and 3,000 square feet of land, and assessed for $5,000, of which $1,500 is on the land.

Mary E. Hall has purchased from Angell the estate at No. 351 Lenox street, East Boston, comprising a two-family house and 3,000 square feet of land, and assessed for $5,000, of which $1,500 is on the land.

Mary E. Hall has purchased from Angell the estate at No. 353 Lenox street, East Boston, comprising a two-family house and 3,000 square feet of land, and assessed for $5,000, of which $1,500 is on the land.

Mary E. Hall has purchased from Angell the estate at No. 355 Lenox street, East Boston, comprising a two-family house and 3,000 square feet of land, and assessed for $5,000, of which $1,500 is on the land.

Mary E. Hall has purchased from Angell the estate at No. 357 Lenox street, East Boston, comprising a two-family house and 3,000 square feet of land, and assessed for $5,000, of which $1,500 is on the land.

Mary E. Hall has purchased from Angell the estate at No. 359 Lenox street, East Boston, comprising a two-family house and 3,000 square feet of land, and assessed for $5,000, of which $1,500 is on the land.

Mary E. Hall has purchased from Angell the estate at No. 361 Lenox street, East Boston, comprising a two-family house and 3,000 square feet of land, and assessed for $5,000, of which $1,500 is on the land.

Mary E. Hall has purchased from Angell the estate at No. 363 Lenox street, East Boston, comprising a two-family house and 3,000 square feet of land, and assessed for $5,000, of which $1,500 is on the land.

Mary E. Hall has purchased from Angell the estate at No. 365 Lenox street, East Boston, comprising a two-family house and 3,000 square feet of land, and assessed for $5,000, of which $1,500 is on the land.

Mary E. Hall has purchased from Angell the estate at No. 367 Lenox street, East Boston, comprising a two-family house and 3,000 square feet of land, and assessed for $5,000, of which $1,500 is on the land.

Mary E. Hall has purchased from Angell the estate at No. 369 Lenox street, East Boston, comprising a two-family house and 3,000 square feet of land, and assessed for $5,000, of which $1,500 is on the land.

Mary E. Hall has purchased from Angell the estate at No. 371 Lenox street, East Boston, comprising a two-family house and 3,000 square feet of land, and assessed for $5,000, of which $1,500 is on the land.

Mary E. Hall has purchased from Angell the estate at No. 373 Lenox street, East Boston, comprising a two-family house and 3,000 square feet of land, and assessed for $5,000, of which $1,500 is on the land.

Mary E. Hall has purchased from Angell the estate at No. 375 Lenox street, East Boston, comprising a two-family house and 3,000 square feet of land, and assessed for $5,000, of which $1,500 is on the land.

Mary E. Hall has purchased from Angell the estate at No. 377 Lenox street, East Boston, comprising a two-family house and 3,000 square feet of land, and assessed for $5,000, of which $1,500 is on the land.

Mary E. Hall has purchased from Angell the estate at No. 379 Lenox street, East Boston, comprising a two-family house and 3,000 square feet of land, and assessed for $5,000, of which $1,500 is on the land.

Mary E. Hall has purchased from Angell the estate at No. 381 Lenox street, East Boston, comprising a two-family house and 3,000 square feet of land, and assessed for $5,000, of which $1,500 is on the land.

Mary E. Hall has purchased from Angell the estate at No. 383 Lenox street, East Boston, comprising a two-family house and 3,000 square feet of land, and assessed for $5,000, of which $1,500 is on the land.

Mary E. Hall has purchased from Angell the estate at No. 385 Lenox street, East Boston, comprising a two-family house and 3,000 square feet of land, and assessed for $5,000, of which $1,500 is on the land.

Mary E. Hall has purchased from Angell the estate at No. 387 Lenox street, East Boston, comprising a two-family house and 3,000 square feet of land, and assessed for $5,000, of which $1,500 is on the land.

Mary E. Hall has purchased from Angell the estate at No. 389 Lenox street, East Boston, comprising a two-family house and 3,000 square feet of land, and assessed for $5,000, of which $1,500 is on the land.

Mary E. Hall has purchased from Angell the estate at No. 391 Lenox street, East Boston, comprising a two-family house and 3,000 square feet of land, and assessed for $5,000, of which $1,500 is on the land.

Mary E. Hall has purchased from Angell the estate at No. 393 Lenox street, East Boston, comprising a two-family house and 3,000 square feet of land, and assessed for $5,000, of which $1,500 is on the land.

Mary E. Hall has purchased from Angell the estate at No. 395 Lenox street, East Boston, comprising a two-family house and 3,000 square feet of land, and assessed for $5,000, of which $1,500 is on the land.

Mary E. Hall has purchased from Angell the estate at No. 397 Lenox street, East Boston, comprising a two-family house and 3,000 square feet of land, and assessed for $5,000, of which $1,500 is on the land.

Mary E. Hall has purchased from Angell the estate at No. 399 Lenox street, East Boston, comprising a two-family house and 3,000 square feet of land, and assessed for $5,000, of which $1,500 is on the land.

Mary E. Hall has purchased from Angell the estate at No. 401 Lenox street, East Boston, comprising a two-family house and 3,000 square feet of land, and assessed for $5,000, of which $1,500 is on the land.

Mary E. Hall has purchased from Angell the estate at No. 403 Lenox street, East Boston, comprising a two-family house and 3,000 square feet of land, and assessed for $5,000, of which $1,500 is on the land.

Mary E. Hall has purchased from Angell the estate at No. 405 Lenox street, East Boston, comprising a two-family house and 3,000 square feet of land, and assessed for $5,000, of which $1,500 is on the land.

Mary E. Hall has purchased from Angell the estate at No. 407 Lenox street, East Boston, comprising a two-family house and 3,000 square feet of land, and assessed for $5,000, of which $1,500 is on the land.

Mary E. Hall has purchased from Angell the estate at No. 409 Lenox street, East Boston, comprising a two-family house and 3,000 square feet of land, and assessed for $5,000, of which $1,500 is on the land.

Mary E. Hall has purchased from Angell the estate at No. 411 Lenox street, East Boston, comprising a two-family house and 3,000 square feet of land, and assessed for $5,000, of which $1,500 is on the land.

Mary E. Hall has purchased from Angell the estate at No. 413 Lenox street, East Boston, comprising a two-family house and 3,000 square feet of land, and assessed for $5,000, of which $1,500 is on the land.

Mary E. Hall has purchased from Angell the estate at No. 415 Lenox street, East Boston, comprising a two-family house and 3,000 square feet of land, and assessed for $5,000, of which $1,500 is on the land.

Mary E. Hall has purchased from Angell the estate at No. 417 Lenox street, East Boston, comprising a two-family house and 3,000 square feet of land, and assessed for $5,000, of which $1,500 is on the land.

Mary E. Hall has purchased from Angell the estate at No. 419 Lenox street, East Boston, comprising a two-family house and 3,000 square feet of land, and assessed for $5,000, of which $1,500 is on the land.

Mary E. Hall has purchased from Angell the estate at No. 421 Lenox street, East Boston, comprising a two-family house and 3,000 square feet of land, and assessed for $5,000, of which $1,500 is on the land.

Mary E. Hall has purchased from Angell the estate at No. 423 Lenox street, East Boston, comprising a two-family house and 3,000 square feet of land, and assessed for $5,000, of which $1,500 is on the land.

Mary E. Hall has purchased from Angell the estate at No. 425 Lenox street, East Boston, comprising a two-family house and 3,000 square feet of land, and assessed for $5,000, of which $1,500 is on the land.

Mary E. Hall has

Read AMERICAN Want Ads For *PROFIT*

THE HOME PAPER OF BOSTON

Use AMERICAN Want Ads For *RESULTS*

TELEPHONE, ROXBURY 740

CURTIS' Undertaking Establishment

Office, Warerooms and Chapel

387-389 Dudley St., Boston

In our warerooms, which are located in the buildings with our office, we are prepared to show every variety of casket. Prices ranging from the cheapest to the most expensive. Every individual case receives our attention and advice.

THE USE OF OUR CHAPEL IS FREE.

Competent Men to Go Anywhere at Any Hour.

DEATH NOTICES

BARRY—In South Boston, April 6, Mary E. Wife of William Barry, formerly of Dublin, Ireland. Notice later.

Funeral from the residence of her daughter, Mrs. Carl Lawton No. 220 West 5th st., Friday, April 7, at 8:30 a. m. Requiem mass at St. Augustine's Church at 9:45. Relatives and friends invited.

BROWN—In Brookline, April 6, Hugh Given Brown, Jr.

Funeral services at his late residence, 46 Powell st., Brookline, Sunday, April 9, at 2 p. m. Relatives and friends cordially invited to attend. Burial private.

FERRY—In Everett, April 5, Manuel, beloved husband of Mary Ferry, aged 63 years, formerly of the North End, Boston.

Funeral from his late residence, 9 Cross st., Everett, Friday, April 7, at 8 a. m. High mass of requiem at St. Joseph's Church at 10 o'clock. Interment at 9 o'clock. Relatives and friends invited to attend. Carriages to Everett.

GREENSMITH—In Taunton, April 6, Mary Ella Mann, wife of James H. Greensmith.

Funeral from St. Thomas' Church, Saturday, at 2:30 p. m. Kindly omit flowers.

KELLY—In this city, April 5, Bridget Kelly, 50 years.

Funeral from the undertaking rooms of John J. Connolly, 1,609 Washington st., Thursday, April 6, at 8:30 a. m. High mass of requiem at St. John's Church, Hine Hill st., at 10 o'clock. Relatives and friends invited to attend.

KENNY—In Dorchester, April 5, Martin, beloved husband of Winifred Kenny (nee the late Patrick and father of Rev. Edward Kenny of St. Peter's Church, Sterling Junction.

Funeral from late residence, 61 Wayland st., Friday, April 7, at 9 o'clock. Solemn high mass of requiem at Church of the Holy Name at 10 o'clock. Relatives and friends invited to attend. Interment at Mount Hope Cemetery at 3:30 p. m.

CONNOR—In Cambridge, April 6, Sadie G. Connor, nee Leahy, beloved wife of John J. Connor.

Funeral from her late residence, 7 Hancock terrace, Friday, April 8, at 8:15 a.m. Solemn high mass of requiem at St. John's Church at 9 a.m. Relatives and friends invited.

LE BLANC—In Dorchester, April 6, beloved son of Philip and Emily Le Blanc.

Funeral from 48 B st. to St. Paul's Church, Dorchester. Relatives and friends invited to attend.

REICHERT—In Roxbury, April 6, Mary Rose, beloved wife of Joseph A. Reichert, aged 32 years (late Gillon) 8 yrs.

Funeral from parents' residence, 10 Thomas st., Friday, April 8, at 2 p. m. Relatives and friends are cordially invited to attend. Albany, N. Y., papers please copy.

LOST AND FOUND

LOST—At 19 Temple pl., Boston, cornet player's address in name of Sidney Howard. NORRIS.

Special Announcements.

BOARD AND ROOM before and during confinement. Best care. 344 Pine st., Brookline. MATRON BROWN.

NURSE will take confinement cases at her own home. R 1440, Boston American.

Male Help Wanted.

FIREMEN and brakemen on nearby railroads; experience unnecessary; good vision; age 20-30; $75 to $100 monthly to start; chance for advancement; promotion; 600 men being sent to fitting positions; state age. American Railroad Training Association, care 2 363, Boston American.

FIRST-CLASS job posts fronts. Apply CHAPIN & CO., 944 Washington st., Roxbury.

JOB COMPOSITOR wanted. No Sunday.

MEN WANTED to learn to drive and repair automobiles; we have calls for 500 men; $25 to $50 weekly; no extra charge for instruction; diploma granted. AUTO SCHOOL, 1,000 Washington st., Boston.

MECHANICS—Machinists, drop forge, die sinkers, forgers, blacksmiths, molders, good pay. Apply work, mid. floor, Boston & Maine R. R., SAN HORNE, Haven House.

PANTRY MEN wanted at COOK & McKENNETT'S, 326 Washington st., top floor.

WANTED—One man to solicit sewing machines and salesmen in Eastern Massachusetts territory; state age, experience and salary desired. Address 2 844, WHITE SEWING MACHINE OFFICE, 480 Main st., Worcester, Mass.

WANTED—Young man who can feed press and help in bindery; steady work. 752 Washington st., Brady, 1738 Washington st., Boston.

WANTED—Two car cutters. Apply corner GRIFFITH, KEINER & CO., 118 Western av., Allston.

WANTED—Carriage and automobile painters. BARGENT & HAYDEN, 26-30 Bosley pl., Boston.

YOUNG MAN of good address, willing and sanguine, wanted by manufacturer; will travel; big money earn. Apply to E. J. HEBBARD, before 8:30 a. m. Room 324, 170 Summer st.

Male Miscellaneous.

SAFETY RAZOR BLADES

MADE HARMLESS. Bring your SAFETY RAZOR EXCHANGE, 564 Washington st.

ANTONE, ANYWHERE, can start a profitable business; $50 capital required; $75 to $150 per week. 2 762, Boston American.

$—$2 A WEEK running prime sewing machines will teach you; call or write; open evenings. BIRD'S HOME SEWING MACHINE CO.

GOVERNMENT EMPLOYES WANTED—Write for Boston examination schedule. INTERNATIONAL FRANKLIN INSTITUTE, Dept. 1858, Rochester, N. Y.

INSTRUCTION in nursing; picture; catalog; call or write. EARLE SCHOOL OF NURSING AGENCY, 18 Boylston st., room 6.

LEARN automobile business; our repair shop; we teach repairing and driving; look us up. G. C. PENNEY, 45 Stanhope st.

MEN—for $15 we will teach you repairing or driving automobiles; call or write; positions guaranteed; day session. Best school in Boston. EASTERN AUTOMOBILE EXCHANGE, 42 Winter st., Boston.

Male Situations Wanted.

COMPETENT STENOGRAPHER

MALE—desires position as amanuensis or private secretary; moderate compensation to start; best of references, satisfactory certain; salary secondary consideration. Address 2 844, Boston American.

A RELIABLE MAN would like work cleaning in buildings and offices cared for by week or month; also wash windows, floors, shades, clean out cellars, general housework; willing and handy around house. H. short notice. 1 Hancock st., Cambridge. Tel. 1853-2 Cambridge.

ACCOUNTANT, auditor, systematizer, books adjusted, opened, closed and audited; bookkeeping weekly, monthly, quarterly; grocers, manufacturers a specialty. 2 176, United States, PROFESSIONAL EXCHANGE, 1 Beacon st., Boston.

AUDITOR, EXPERT ACCOUNTANT, systematizer, books opened, closed, audited; trial balance sheets installed; guarantee trial balance monthly; grocers, manufacturers a specialty. Address 2 176, Box 2094.

A GOOD all-around handy man with any kind of tools, wants steady position; experienced in carpentering, painting, electrical work, repairing; ground boilers and machinery references. P 520, Boston American.

AT HIGH PAINTER, 18 years' experience; paints all kinds of signs of your reliability; by letter only. P 506, sign or customer's material; send postal. GRIFFIN, 81 Laverett st., tel. Har. 2524-1.

Male Situations Wanted.

A CAPABLE Southern colored man, desires position in store or private family; is sober and reliable; butler's work or would talk regarding any general work. SAMUEL CUTLER, 28 Hayden pl.

A YOUNG Swedish man with good reference, would like position as driver for grocery or soft drinking team. Address TH. ERICSON, 42 Calvin st., Somerville, Mass.

A NEAT col. man, married, wants work of any kind; has had 27 years' hotel and first-class reference. 27 Winter pl., Roxbury.

A YOUNG Swedish man wants position in a private family; is willing to do anything. Address A. P. BODY, 252 Pleasant st., Boston.

A YOUNG Swedish man wishes to learn any kind of work. H 848, Boston American.

COLORED CHEF—Wife, pastry, broil, boarding house or club; go anywhere. WILLARD, 60 Garden st., Chlo.

Female Situations Wanted.

BOOKKEEPER—Expert wants spare time work for a few hours a day on books; has qualified trial balance, etc.; will keep small set regularly for $2 a week satisfaction guaranteed. P 522, Boston American.

COOK, WAITER—Young man, 22, can do anything; also housework, private family preferred, willing to work and do anything. Address 2 844, J. A. GIRARD, Tilton, N. H.; several drivers.

COACHMAN or chauffeur, general handy man on private estate; references; sober, steady, reliable and steady; will commence. Address Box 38, Boston.

CLEANING in houses; one beating and general work wanted by colored man; thoroughly understands the business; can furnish the best of references. 2 844, Boston American.

CARPENTER wants work, by the day or job; good workman reliable. A. Box 46, South Boston.

INTELLIGENT young man, registered, engineer; dates wants relief work several evenings a week. Address 2 844, Boston American.

EXPERIENCED grocery clerk and meat cutter, **age 30, wishes position, 20 years' experience, can furnish best of references. Address 2 844, Boston American.**

MR. SMART, 128 Hanover st., wants work.

EXPERIENCED janitress (colored) wants general man with good references desires work by week. 2 844, Boston American.

JANITOR—Colored man wants situation, good references. G. STEVENS, 25 Bailey st., Ashmont, Mass.

YOUNG man wants employment in church or dwelling; can run motor; good reference; will work for small wages. 2 844, Boston American.

WANTED—Position as coachman, private family; must be sober and reliable; can furnish the best of references; 20 years' experience. P 527, Boston American.

SITUATION WANTED by a young man; all-round baker city or country. P 522, Boston American.

CHIROPODIST, 17 years' experience, wishes engagement in families. 2 844, PETERSEN, 94 Pleasant st., Boston.

WANTED—Situation by capable, reliable, temperate man; as foreman or all-round man, on farm or estate; can take full charge; understands horses and cattle; best of references required. 2 844, Box 224, Lynn, Mass.

WORK by respectable colored couple; man, cutter, trimmer; wife, plain cook; private family; can do work to take home. Room, reference. J. H., 8 Vernon st., Boston.

WANTED—Position as coachman; is all-round horseman; can drive automobile; has had 20 years' experience; best of references. 2 844, Boston American.

WANTED—Position as coachman; is all-round horseman; can drive automobile; has had 20 years' experience; best of references. 2 844, Boston American.

WANTED—Position as traveling companion to lady or gentleman; can go anywhere. Address 2 844, Boston American.

WANTED position as general machine hand in printing office; some knowledge; address 2 844, Boston American.

YOUNG MAN, 24 yrs., wishes position in store or office; has had experience; address 2 844, Boston American.

Agents and Canvassers.

AGENTS—$10 a day; high class; investigate. EASTERN SUPPLY HOUSE, Brockton, Mass.

ANYONE, ANYWHERE, can start a prosperous mail order business; no canvassing; we furnish particulars. BRADLEY CO., Lockport, N. Y.

AGENTS—Wanted, agents, $10 per day and commission; send 2c. stamp; it pays. P 149, Boston American.

SALESMEN—$20 a week taking orders from dealers for Dr. Sanford's Liniment; 30 days' credit; big profits; exclusive territory. Sanford Mfg. Co., Dept. 2, Bangor, Me.

WANTED—Agents to sell Dr. Sanford's Liniment; $20 a week taking orders from dealers; 30 days' credit; big profits; exclusive territory. Sanford Mfg. Co., Dept. 2, Bangor, Me.

Female Help Wanted.

L. P. Hollander & Co.

WANTED — 25 Shirt Waist Makers.

Apply to MISS LANGTON.

L. P. Hollander & Co.

WANTED — Alteration Hands on Ladies' Garments.

Apply to MISS KENNALY.

WANTED

STRAW HAT WORKERS

on Ladies' Straw Hats.

Apply to J. BANGS, 41 Albany st., 9 a. m., either Tuesday, Wednesday or Thursday.

Stitchers Wanted

ON white duck coats. EMPIRE MFG. CO., 941 Mass. av., Boston, Mass.

Wanted—50 Experienced Stitchers

ON linen dresses; steady work; big prices. FREDERICK CATE, Richmond st., Weymouth, Mass.

LADIES EARN $1.50 a day in spare time; 100 beautiful new designs; stamping outfit free. Send 2c. stamp for particulars. 28 School st., Boston.

LADIES to do embroidery at home. R 543, Boston American.

MILLINERY—Experienced makers wanted. GIRL'S HOME, 42 Winter st.

ORDER, pastry cooks, $12; waitress, $7, call; 3 waitresses, $6; 2 kitchen girls, $5; dishwasher, $5; 2 scullery girls, $4. Lowell Mass.

PROFESSIONAL nurse with ref. wanted on a baby. MRS. C. COPELAND, Milton, Mass.

SHIRT shirrers wanted. BOSLEY'S LAUNDRY, 197 Condor st., East Boston.

WANTED AT ONCE—Girl to do light work in refined American lady, between 25 and 35, to go to Switzerland for business trip of 3 months; 3 miles from Boston, in pastry cooking, no washing, ironing or scrubbing; wages $20 per month; must be quiet and neat; no others need apply; good home for the right party; good wages. Address 2 844, Boston American, or call between 8 and 9 a. m. 808, Boston American.

WANTED—Two good chocolate dippers to go out of town; steady work guaranteed the year round; $12 per week to start. Call at once, 9 a. m. and 4 p. m. 51 West st., EASTERMAN.

WANTED—Experienced operators; also errand girl. 7 Washburn terrace, Brookline, Mass., or 27 Harvard av.

WANTED—A housekeeper, between 35 and 40, to work in sewing home for ladies; none but those with good references need apply; Protestant preferred. 68 River st., Dorchester, Mass.

WANTED—Girl, 14 yrs. old, to assist in light work in a good home; board, clothes and education for the right party. P 201, Boston American.

WANTED—General housework girl, will pay $5 a week to right girl. 37 Cairo st., Somerville, room 18.

WANTED—General housework girl, home nights. 192 Brookline st., opposite State House.

WANTED—Neat, tidy, lady under 35 to housekeeper. Suite 1, 720 Columbus av. after 6.

WIDOWER, with no children, wants middle-aged woman housekeeper. P 520, Boston American.

WANTED—Help for child and light work; home nights. 87 Dix st., Dorchester.

Female—Miscellaneous.

LEARN DRESSMAKING or millinery at MADEMOISELLE'S, 30 Winter st.

MAS. BARATZ, 1½ AUSTIN ST., CAMBRIDGEPORT—Ladies' suits and skirts made to order, reasonable.

SLIGHTLY worn street, stage and opera dresses, also Summer dresses, coats, coats for rain and cool; $3 up. MME. DE GROOT, 105 Pinckney st.

SUITS, $6, skirts $1.50, waists $00, up. A. GLICK, ladies' tailor and dressmaker, 9 Cambridge st., room 204; all work guaranteed.

THE BROADWAY CO., 89 Broadway, South Boston—Large assortment of street, party and evening dresses, suits, coats, also opera coats, cloaks, skirts, waists, etc., at low prices.

TAILORED WAISTS—Made of your goods $1.50 and up; samples free. P. D. WAIST, 17 Harcourt st., Dor.

Female Situations Wanted.

A LADY of experience desires your laundry work for the day at her home; has qualified special rates for family washings; your work will receive careful attention. 2 844, Boston American.

AMERICAN LADY of refinement and experience would like position as housekeeper for elderly gentleman, man and son, or a family of three or four grown persons; best of references from gentlemen in first letter. H 316 Boston American.

A YOUNG colored woman desires a few families to take home fancy laundry work a specialty; best of references; will call for and deliver work. Address 2 844, Boston American.

A CAPABLE WOMAN would like position as cook in or out of town; can furnish best of references; 2 years in Cambridge.

A LADY of experience desires your laundry work to do at home; all hand work; satisfaction guaranteed; reasonable prices. Address 2 844, Boston American. Tel. 1278-2 Roxbury.

A CONSTANT LADY TYPIST desires home work; moderate charges and hours; a small call postal will receive prompt attention. 2 844, Boston American. Tel. 3700 Main.

NURSE—COLORED woman wants general housework or nursing; best of references. Address 2 844, Boston American.

EXPERIENCED WAITRESS wants position in restaurant or boarding house; can furnish best of references. 2 844, Boston American.

EXPERIENCED WAITRESS wants position in first-class restaurant; can furnish the best of references. 2 844, Boston American.

POWELL HOUSE, 41 Hudson st., Cambridge, LAUNDRY—Open for washing; work done for Wednesday; will take work home; opens at 8 a. m. Tel. 1278-2 Roxbury. Address 2 844, Boston American.

CLARK'S LAUNDRY—Open for washing; work done THIS P.M. 344 Mass. av.

A PIANO-LADY TYPIST desires home work; moderate charges and hours; a small call postal will receive prompt attention. 2 844, Boston American. Tel. 3700 Main.

A PIANO-LADY TYPIST desires home work; moderate charges and hours; a small call postal will receive prompt attention. 2 844, Boston American. Tel. 3700 Main.

A CAPABLE young woman would like work by the day; can furnish the best of references. 2 844, Boston American

EDITORIAL PAGE OF THE **BOSTON AMERICAN** BOSTON, APRIL 7, 1910

BOSTON AMERICAN

80 AND 82 SUMMER ST., BOSTON, APRIL 7, 1910

Chancellor Day Is Good for Something, After All

He Has Reminded the People That Mr. Taft Has Strong Enemies, as Well as Many Petty, Nagging Critics

Copyright, 1910, by American Journal Examiner

Mr. Day, chancellor of the University of Syracuse, appeared to be, until very recently, a worthless piece of furniture in our national museum.

He is the individual who gets money for his university from John D. Archbold—the same Archbold that sent the slimy Standard Oil checks to the United States Senate!

After getting this Archbold money, which seems to flow in a pretty steady stream through the Syracuse pipe-line, Mr. Day spends his leisure hours singing the praises of Archbold and the Standard Oil, and denouncing every criticism of them.

We couldn't imagine any much more worthless sort of occupation than that!

Yet Mr. Day is not worthless, entirely.

For the other day he joined in the chorus of thoughtless, half-baked criticism aimed at President Taft.

And in doing so he reminded the public THAT MR. TAFT MUST BE AN HONEST MAN, SINCE STANDARD OIL TOADIES ATTACK HIM.

Mr. Day and the Standard Oil, be it remembered, attack and dislike ONLY THE PEOPLE THAT THE STANDARD OIL CANNOT USE!

The attack by Chancellor Day ought to stir up a little serious thinking in the minds of some of the self-important editors and others that have been so free in their criticisms of Mr. Taft.

Editors so ready to cheer for any crack-brained individual who tells of the wonderful things he is going to do, AND THEN DOESN'T DO THEM, ought to give a fighting chance to a man like Taft, who works hard, doesn't brag, and who has given no man an opportunity to make a fair and honest attack upon him, and who is surely entitled to a hearing, to a fair trial and suspension of judgment from decent citizens and responsible newspaper men—however much the Standard Oil, through its mouthpiece, Chancellor Day, may have condemned him in advance.

Mr. Marshall for Supreme Court?— We Hope Not

It Would Be a Sudden Jump from Fighting Weak, Sick Children to Handing Down Supreme Court Decisions

Copyright, 1910, by American Journal Examiner

A telegram from Washington announces that Mr. Marshall of the law firm of Guggenheimer, Untermyer & Marshall of New York is slated—by himself and friends—for the Supreme Court vacancy created by the death of Justice Brewer.

It is also said that Mr. Taft declares that he has Mr. Marshall on the list of eligibles.

Without any wish to hurt Mr. Marshall's feelings, or to reflect on his profound legal ability, we suggest to President Taft that he REMOVE Mr. Marshall from that list of eligibles.

Mr. Marshall is a member of the law firm that distinguished itself in a very savage and effective fight against a refuge for poor children at Lakewood.

Kind-hearted men and women had arranged to take from the city of New York a certain number of half-starved children living under dangerous conditions and build them up in the air of the Lakewood pines.

But this didn't suit the aristocratic and selfish instincts of some other individuals of Lakewood. THEY didn't want the sickly children around them. They wanted them to go somewhere else. In short, they wanted to kick them out of Lakewood, anyhow. AND THE FIRM OF WHICH MR. MARSHALL IS A MEMBER WAS ENGAGED TO DO THE KICKING OUT.

It was done successfully. And the aristocratic atmosphere of Lakewood is not to be contaminated with the presence of friendless, sickly children.

We beg to suggest to Mr. Taft that a law firm able and willing to keep the wretched poor of the big cities from finding a refuge from disease anywhere in the country near the rich and prosperous WILL PROBABLY HAVE PLENTY OF IMPORTANT, LUCRATIVE WORK ON ITS HANDS FOR MANY YEARS TO COME!

The fact that these children were put out of Lakewood, the fact that Mr. Marshall's law firm was successful in its contention that the poor have no rights when their presence interferes with the delicate sensibilities of the rich, will cause many prosperous neighborhoods to engage Mr. Marshall's firm for similar work.

AND ULTIMATELY IT WILL PROBABLY BE AS IMPOSSIBLE TO FIND A REFUGE FOR POOR CHILDREN WITHIN TWENTY MILES OF A RICH MAN'S HOUSE IN THE COUNTRY AS IT WOULD BE TO FIND A LOCATION FOR A COLONY OF LEPERS.

We do not say that Mr. Marshall's firm was not absolutely sincere, absolutely whole-hearted in its successful effort to prove a connection between the bodily leprosy of old and the modern leprosy of poverty.

It has even been stated that in the fight which Mr. Marshall's firm made against the poor children THERE WAS NO CASH EXCHANGED! Friends of the firm say that the firm did the work "con amore," so to speak, out of sheer love of it and without being paid.

If that is the case, we submit that such a firm would scarcely be represented on the Supreme Bench of the United States if the citizens of the country had a vote. We believe that Mr. Taft, in his appointments, considers the opinions of those that elected him.

And we believe that he will find for the Supreme Bench some lawyer in a firm that has never been distinguished by the energy and success of its attack upon unfortunate children.

LETTERS FROM AMERICAN READERS

FEARS ENGLAND.

Editor BOSTON AMERICAN:

Is it not strange that, with England secretly plotting to bring about a war between our country and Japan, we should have our ex-Vice-President at a banquet in London telling the English people that on his tour of the world he found the English flag flying, bringing with it justice and freedom?

He evidently did not visit India, where English INJUSTICE exceeds by far the Injustice of the Belgium Government in the Congo, to which every paper in this country devoted its columns in abuse of the late King.

It will pay the press of this country to watch England well, for she fears America and if at all possible will use her best efforts to bring about a war between Japan and America. By such a war England will kill two birds without even using a stone—i. e., set Japan back to a mere fifth-rate power and curtail American enterprise in the Far East, and wherever America competes with England.

JAMES BRADY.

SELFISH INTEREST.

Editor BOSTON AMERICAN:

From a perusal of an interview with Louis W. Hill, recently published in the AMERICAN, it be apparent that the president of the Great Northern Railroad approves only of that governmental policy which will increase the freight traffic of his road or confer upon him and his associates some peculiar benefit.

HENRY F. KNAPP.

The Point of View

By ROBERT CARTER

Copyright, 1910, by American Journal Examiner

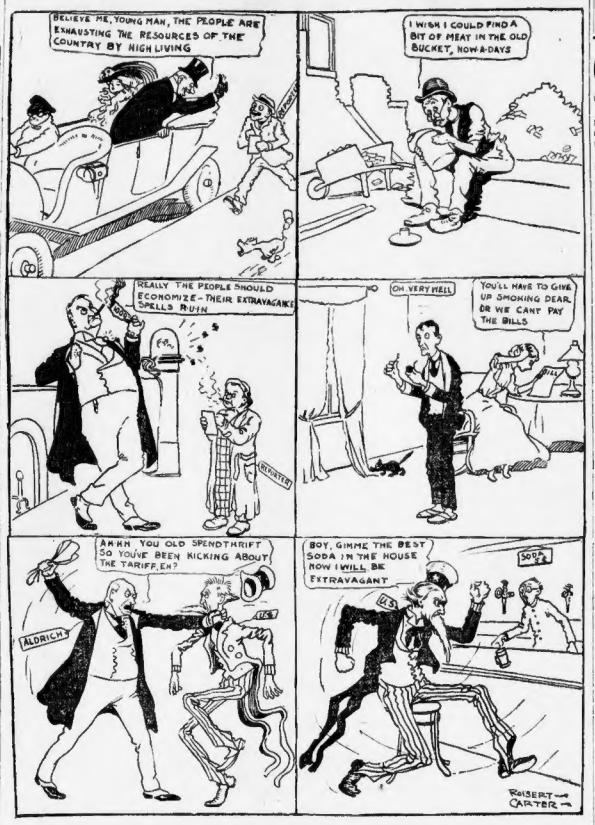
BELIEVE ME, YOUNG MAN, THE PEOPLE ARE EXHAUSTING THE RESOURCES OF THE COUNTRY BY HIGH LIVING
I WISH I COULD FIND A BIT OF MEAT IN THE OLD BUCKET, NOW-A-DAYS
REALLY THE PEOPLE SHOULD ECONOMIZE—THEIR EXTRAVAGANCE SPELLS RUIN
OH VERY WELL
YOU'LL HAVE TO GIVE UP SMOKING DEAR, OR WE CAN'T PAY THE BILLS
AHHH YOU OLD SPENDTHRIFT SO YOU'VE BEEN KICKING ABOUT THE TARIFF, EH?
ALDRICH
BOY, GIMME THE BEST SODA IN THE HOUSE NOW I WILL BE EXTRAVAGANT
ROBERT CARTER

Psycho and Sap

By C. H. WELLINGTON

Copyright, 1910, by American Journal Examiner

HYPNOTISM'S A WONDERFUL ART SAP MY BOY—AN' WELL MAKE IT DO WONDERS FER US
DO YOU THINK IT COULD ASSIST US IN LOCATING A BEAN SANDWICH?
BEAN SANDWICH? WHY SAP—YONDER DAME IS GOIN' T' MITT US TH' BEST FEED SHE'S GOT IN TH' HOUSE—
GWAN! SHE SICKED TH' MUTTS ON US DE LAST TIME WE CALLED
LOOK ME IN THE EYE MADAM—I COMMAND YOU
GEE! WOT NERVE
NOW YOU TRAMPS JUST GO—HUH?
LADY—THIS IS YOUR LONG LOST HUSBAND—RETURNED TO YOU AT LAST—
SO-O YOU COME BACK, EH?
MORNIN' MIRTY DEAR
WHAT A SO YOU'S REUNION
YOU DESERTED ME DID Y'? OH I'VE BEEN A LONGIN' PER THIS DAY—YOU DECEIVER OF TRUSTIN' WOMEN
HURRIED EXIT
JUST WAIT! I'M GOIN' TO DO SOME HYPNOTIZIN' MYSELF IN A MINUTE
Cliff Wellington

PROSPECTS OF STRENUOUS STATE CAMPAIGN

EBEN S. DRAPER is a very bold and a very positive man. He declares that he is going to be nominated and elected Governor this fall for the third time.

He is surprised that anyone should place any stock in the rumor that he might, under certain circumstances, retire from the field.

That is the Governor's defiance to the insurgents in the Republican party of Massachusetts. That is his challenge to them to go ahead and do their worst.

If any of the admirers of Speaker Joseph Walker or of Representative Norman White or of District Attorney John J. Higgins of Middlesex or of Congressman Weeks of Newton, or if any of the old guard who would like to recall ex-Governor Long to the executive chamber, have been nursing the belief that the man who won a second term as Governor by the narrow margin of 8,000 votes—when the normal Republican plurality is 20,000—was going to retire, they are very much mistaken.

Whatever else may be said of Governor Draper, he is no quitter. He is a fighter who gives and takes hard blows as a part of the game. No man in public life in this Commonwealth is so popular with the members of the State and local Republican committees as Governor Draper.

In many ways he has developed a more lovable personality in the last few years. He has done many acts of kindness on the express understanding that the part he played was not to be made a matter of public news.

Has Corporation Official's Viewpoint.

He has broadened and softened in many ways since he became Governor, but there still remain these characteristics and habits that are scheduled as faults:

A strong pride of opinion; a trend of thought that regards measures affecting corporations from the corporation standpoint; a disposition to look upon matters affecting labor from the corporation official's viewpoint; and a showing of hostility to all so-called "common people's" measures that have caused him to be looked upon, not only by the Democrats and by the labor men, but by many of his own party, as a political autocrat.

No one recognizes the storm that is gathering and threatening to disrupt the Republican party machine better than Governor Draper. He must appreciate the fact that there is a strong opposition to him in his own party, but, evidently, he believes the situation should be met with a stern front, that there should be no compromising with an opposition composed of some men who are ambitious for political preferment and advancement and of others who are anxious to rule the Republican political field.

Governor Draper must realize these facts:

His persistent advocacy of the bill to make the bonds of the Boston Holding Company legal investments for savings banks has lost him the support of many bankers and of many depositors.

His attitude toward the dairymen and farmers who have been anxious to secure better treatment from the railroads in the transportation of their dairy and farm products into the large cities has lost him the support of the agricultural element who are inclined to think that he is more friendly to the railroads than to them.

Vetoing of Eight-Hour Law Alienates Labor Vote.

His friendship for Senator Lodge and Senator Lodge's friendship for him, and his ever-ready defence of the doings of the Republican State machine and the Republican State machine's unfaltering support of the Draper policies has alienated from the Governor the support of many Republicans with independent tendencies.

The strong and growing spirit of antagonism to the "succession to the throne" rule of the Republican party bosses, which says that the term of a Governor shall be three years, of a Lieutenant Governor three years, and that the Lieutenant Governor shall succeed the Governor, will operate to the disadvantage of Draper and Frothingham this year to the extent of several thousand votes.

Because he insists upon vetoing an eight-hour law that means something, he not only will have no votes from the members of organized labor, but he will lose the votes of many Republicans who believe in this piece of labor legislation. The vote in the House on this measure shows that the Republican party opposition to the Governor's attitude is extensive.

The man who is looming up as a strong Republican figure in this State and who, many think, may be nominated over Draper is Joseph Walker, speaker of the House. He is surprising both his friends and those who have been his enemies by the breadth of statesmanship that he has been showing of late.

He has boldly shown himself in favor of more liberal labor laws, for instance, telling the Central Labor Union men of Boston that he would favor a workman's compensation act that would mean something.

That statement is highly important in view of the statement by President Taft at Worcester on a national measure of similar import. The attitude of Walker and of Taft is identical, and, therefore, Walker has strong Republican indorsement for his stand in this matter.

Speaker Walker an Advocate of Reforms.

He has declared himself in favor of direct nominations. He has insisted that the power of the bosses and the machines should be weakened and that the day of honest elections should be hastened.

He has been a strenuous advocate of anti-stock-watering laws. He has not yet reached the point of favoring direct legislation through the initiative and referendum, but it looks as if he were on the way.

There is deep significance in the fact that Speaker Walker has been touring the State and that he has been meeting with enthusiastic receptions wherever he has spoken. There is much significance in this that Chairman Hatfield and Secretary Groves of the Republican State Committee have felt obliged to cover the ground over which Walker travelled.

They have not been satisfied to take the reports of their local agents, but they needs must visit the cities and towns which gave receptions to the speaker and learn for themselves the effect he made.

That they have heard some things that were not pleasant or at all satisfying is a fact. And, undoubtedly, it is because of that knowledge that this bold declaration comes from Governor Draper that he is to be nominated and elected again, in the effort to forestall the Walker boom or any other boom.

There can be no doubt but that the Republican machine leaders fear the feeling in favor of Speaker Walker. They fear his attitude, which is, that he is not seeking the nomination, more than they would his open avowal of a desire for it.

They have not forgotten the lesson of the Fourteenth Congressional District, but evidently they do not intend to profit by it. They insist that the tariff and the high price of living argument put forth by Congressman Foss had nothing to do with the result; that the personality and unpopularity of the Republican candidate was the only cause of his defeat.

And yet, realizing the many elements of unpopularity which Governor Draper possesses, they intend to force him upon the Republican ticket for a third term.

Effort Being Made to Sidetrack Mr. Vahey.

The Republicans cannot depend, in their hope of electing Draper, on any issues that he may raise or any personal following that he may develop. They are banking on the hope that the Democrats, flushed with their taste of victory, will do the unwise and foolish thing in their State convention, and, through their indirect channels, they are fostering the trouble that is yeasting in the Democratic house.

It would seem as if the Democrats were taking counsel of their enemies, if some of the plans suggested by their leaders are to be taken seriously. They would force Vahey off the ticket after two gallant campaigns under his leadership.

What could be worse politics than that? Vahey might be induced to put aside personal ambition for the good of the party, but he never would allow himself to be forced out of consideration because some man with a barrel of money is wanted by the Democratic campaign managers. Nor would his friends vote for such a candidate.

The "barrel" candidate has never been a popular Democratic candidate. For instance, Henry M. Whitney. The only exception to the rule is William L. Douglas, but his popularity as a liberal employer brought to him the votes of many Republican workingmen.

The Republicans are hoping that Foss will be the Democratic nominee for Governor. Nominated in a proper way, there is no doubt that Foss would be a strong candidate against Draper, but, nominated against the wishes of Mr. Vahey and his friends, he would make a poor showing at the polls.

"We want Foss and a well-known Boston business man, both of whom could furnish the sinews for a thorough campaign," is the cry of some of the enthusiastic Democratic leaders. But what they want and what the rank and file of the Democracy would accept are two different things. It might not be the wisest thing in the world for the Democracy to put a man with a barrel against Draper, and it might be the part of wisdom for Vahey to step aside for a more popular candidate. The thing for the Democrats to do is to find that man and convince Vahey.

It may be seen from this review of the condition in both camps that the campaign of this year is to be the most important and the most interesting since Douglas defeated Bates.

The Boston Evening American guarantees to every advertiser MORE THAN 200,000 MORE CIRCULATION than any other evening newspaper in Boston, and MORE THAN 75,000 MORE CIRCULATION than all the other evening newspapers of Boston combined—giving these newspapers all the circulation they claim. Write it in your contract!